

TM 9-4120-385-24P

ORGANIZATIONAL, DIRECT SUPPORT
AND GENERAL SUPPORT MAINTENANCE REPAIR PARTS
AND SPECIAL TOOLS LIST

FOR

**AIR CONDITIONER, VERTICAL COMPACT,
9,000 BTU/HR 115 VOLT,
1-PHASE, 50/60 HERTZ
NSN: 4120-01-193-4999**

Approved for public release; distribution is unlimited.

* TM manual supersedes TM 5-4120-385-24P, 10 April 1987

HEADQUARTERS DEPARTMENT OF THE ARMY
1 MAY 1990

TECHNICAL MANUAL

NO. TM 9-4120-385-24P

HEADQUARTERS
DEPARTMENT OF THE ARMY
WASHINGTON, D.C. , 1 May 1990

Organizational, Direct Support and
General Support Maintenance Repair Parts and
Special Tools List

For

Air Conditioner, Vertical Compact,
9,000 BTU/HR 115 VOLT,
1-PHASE, 50/60 HERTZ
NSN: 4120-01-193-4999

Current as of 26 January, 1990

Approved for public release; distribution is unlimited.

REPORTING ERRORS AND RECOMMENDING IMPROVEMENTS

You can help improve this manual. If you find any mistake or if you know of away to improve the procedures, please let us know. Mail your letter, DA Form 2028 (Recommended Changes to publications and Blank Forms), or DA Form 2028-2 located in the back of this manual direct to: Commander, U.S. Army Troop Support Command, ATTN: AMSTR-MCTS, 4300 Goodfellow Boulevard, St. Louis, MO 63120-1798. A reply will be furnished directly to you.

TABLE OF CONTENTS

		Listings Page	Illus Figure
SECTION 1.	INTRODUCTION	1	
II.	REPAIR PARTS LIST	1-1	
Group	01. Housing Covers, Panels, Grills, and Screens		
	Covers	1-1	1
	Panels, Grilles, and Louvers	2-1	2
	Screens and Guards	3-1	3
	Information Plates	4-1	4
Group	02. Air Circulating Condensate Drain System		
	Air Filter and Mist Eliminator	5-1	5
	Fresh Air Damper	6-1	6
	Condensate Drain Lines	7-1	7

* This manual supersedes TM 5-4120-385-24P, 10 April 1987.

TABLE OF CONTENTS - Continued

		Listings Page	Illus Figure
Group	03. Electrical		
	Control Panel	8-1	8
	Junction Box	9-1	9
	Junction Box Wiring Harness	10-1	10
	Circuit Breaker Reset Control	11-1	11
	Wiring Harness	12-1	12
	Wiring Harness and Electronic Components	13-1	13
Group	04. Evaporator/Condenser Fan Motor and Heater		
	Fan	14-1	14
	Motor	15-1	15
	Heater Elements	16-1	16
Group	05. Refrigeration System		
	Compressor	17-1	17
	Evaporator Coil and Tubing	18-1	18
	Condenser Coil, Dehydrator, and Receiver	19-1	19
	Pressure Cut-Out Switches and Charging Valves	20-1	20
Group	06. Housing	21-1	21
Group	07. Bulk Materials List	Bulk-1	
SECTION III.	SPECIAL TOOLS LIST (NOT APPLICABLE)		
IV.	CROSS REFERENCE INDEXES:		
	National Stock Number Index	I-1	
	Part Number Index	I-5	
	Figures and Item Number Index	1-19	

**ORGANIZATIONAL, DIRECT SUPPORT AND GENERAL SUPPORT
MAINTENANCE REPAIR PARTS
AND SPECIAL TOOLS LIST**

SECTION I. INTRODUCTION

1. SCOPE. This RPSTL lists and authorizes spares and repair parts; special tools; special test, measurement, and diagnostic equipment (TMDE); and other special support equipment required for performance of Organizational, Direct Support and General Support Maintenance of the Air Conditioner, Vertical Compact, It authorizes the requisitioning, issue, and disposition of spares, repair parts and special tools as indicated by the source, maintenance and recoverability (SMR) codes.

2. GENERAL. In addition to this section, Introduction, this Repair parts and Special Tools List is divided into the following sections:

a. Section II. Repair Parts List. A list of spares and repair parts authorized by this RPSTL for use in the performance of maintenance. The list also includes parts which must be removed for replacement of the authorized parts, Parts lists are composed of functional groups in ascending alphanumeric sequence, with the parts in each group listed in ascending figure and item number sequence. Bulk materials are listed in item name sequence, Repair parts kits are listed separately in their own functional group within Section II. Repair parts for repairable special tools are also listed in this section. items listed are shown on the associated illustration(s) /figure(s).

b. Section III. Special Tools List. A list of special tools, special TMDE, and other special support equipment authorized by this RPSTL (as indicated by Basis of issue (B0I) information in DESCRIPTION AND USABLE ON CODE column) for the performance of maintenance.

c. Section IV. Cross-references indexes. A list, in National Item identification Number (NIIN) sequence, of all National stock numbered items appearing in the listing, followed by a list in alphanumeric sequence of all part numbers appearing in the listings. National stock numbers and part numbers are cross referenced to each illustration figure and item number appearance. The figure and item number index lists figure and item number in alphanumeric sequence and cross references NSN, FSCM and part number.

3. EXPLANATION OF COLUMNS (SECTIONS II AND III).

a. ITEM NO. (Column (1)). Indicates the number used to identify items called out in the illustration.

b. SMR Code (Column (2)). The Source, Maintenance, and Recoverability (SMR) code is a 5-position code containing supply/requisitioning information, maintenance category authorization criteria, and disposition instruction, as shown in the following breakout:

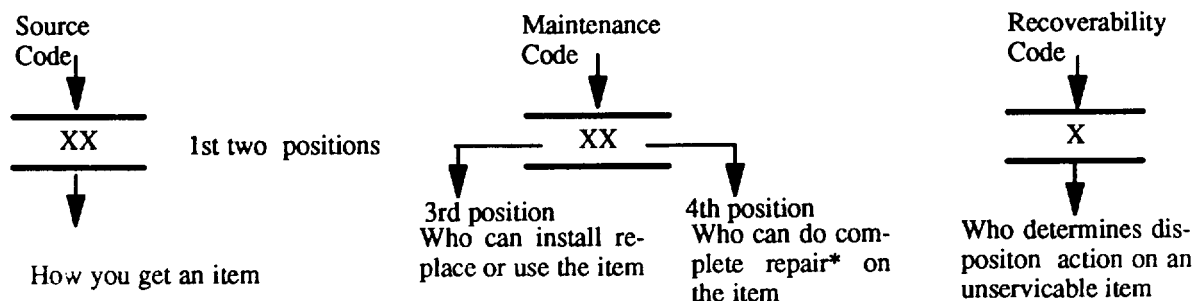

NOTE

* Complete Repair: Maintenance capacity, capability, and authority to perform all corrective maintenance tasks of the "Repair" function in a use/user environment in order to restore serviceability to a failed item.

(1) Source Code. The source code tells you how to get an item needed for maintenance, repair, or overhaul of an end item/equipment. Explanations of source codes follows:

Code	Explanation
PA PB PC** PD PE PF PG	Stocked items; use the applicable NSN to request/requisition items with these source codes. They are authorized to the category indicated by the code entered in the 3d position of the SMR code.
	**NOTE: Items coded PC are subject to deterioration.
KD KF KB	Items with these codes are not to be requested/requisitioned individually. They are part of a kit which is authorized to the maintenance category indicated in the 3d position of the SMR code. The complete kit must be requisitioned and applied.
	Explanation
MO-(Made at org. AVUM Level MF-(Made at DS/ AVUM Level MH-(Made at GS Level) ML-Made at Specialized Repair Activity (SRA)) MD--(Made at Depot)	Items with these codes are not to be request/requisitioned individually. They must be made from bulk material which is identified by the part number in the DESCRIPTION and USABLE ON CODE (UOC) column and listed in the Bulk Material group of the repair parts list in this RPSTL. If the item is authorized to you by the 3d position code of the SMR code, but the source code indicates it is made at a higher level, order the item from the higher level of maintenance.

Code	Explanation
AO -- (Assembled by org/AVUM Level)	items with these codes are not to be requested/requisitioned individually. The parts that makeup the assembled item must be requisitioned or fabricated and assembled at the level of maintenance indicated by the source code. If the 3d position code of the SMR code authorizes you to replace the item, but the source code indicates the items are assembled at a higher level, order the item from the higher level of maintenance.
AF -- (Assembled by DS/AVIM Level)	
AH -- (Assembled by GS Category)	
AL -- (Assembled by SRA)	
AD -- (Assembled by Depot)	

Code	Explanation
XA--	Do not requisition "XA" -coded item. Order its next higher assembly. (Also, refer to the NOTE below.)
XB - -	If an "XB" item is not available from salvage, order it using the FSCM and part number given.
XC--	Installation drawing, diagram, instruction sheet, field service drawing, that is identified by manufacturer's part number.
XD - -	Item is not stocked. Order an "XD" -coded item through normal supply channels using the FSCM and part number given, if no NSN is available.

NOTE

Cannibalization or controlled exchange, when authorized, maybe used as a source of supply for items with the above source codes, except for those source coded "XA" or those aircraft support items restricted by requirements of AR 750-1.

- (2) **Maintenance Code.** Maintenance codes tells you the level(s) of maintenance authorized to USE and REPAIR support items. The maintenance codes are entered in the third and fourth positions of the SMR code as follows:
 - (a) The maintenance code entered in the third position tells you the lowest maintenance level authorized to remove, replace, and use an item. The maintenance code entered in the third position will indicate authorization to one of the following levels of maintenance.

Code	Application/Explanation
C	Crew or operator maintenance done within organizational or aviation unit maintenance.
O	Organizational or aviation unit category can remove, replace, and use the item.

F —Direct support or aviation intermediate level can remove, replace, and use the item.

H —General support level can remove, replace, and use the item.

L —Specialized repair activity can remove, replace, and use the item.

D —Depot level can remove, replace, and use the item.

(b) The maintenance code entered in the fourth position tells whether or not the item is to be repaired and identifies the lowest maintenance level with the capability to do complete repair (i.e. , perform all authorized repair functions.) NOTE: Some limited repair may be done on the item at a lower level of maintenance, if authorized by the Maintenance Allocation Chart (MAC) and SMR codes. This position will contain one of the following maintenance codes.

Code	Application/Explanation
------	-------------------------

O	—Organizational or (aviation unit) is the lowest level that can do complete repair of the item.
---	---

F	—Direct support or aviation intermediate is the lowest level that can do complete repair of the item.
---	---

H	—General Support is the lowest level that can do complete repair of the item.
---	---

L	—Specialized repair activity is the lowest level that can do complete repair of the item.
---	---

D	—Depot is the lowest level that can do complete repair of the item.
---	---

Z	—Nonreparable. No repair is authorized.
---	---

B	—No repair is authorized. (No parts or special tools are authorized for the maintenance of a “B” coded item). However, the item may be reconditioned by adjusting, lubricating, etc., at the user level.
---	--

(3) Recoverability Code. Recoverability codes are assigned to items to indicate the disposition action on unserviceable items. The recoverability code is entered in the fifth position of the SMR Code as follows:

Recoverability

Codes	Application/Explanation
-------	-------------------------

Z	—Nonreparable item. When unserviceable, condemn and dispose of the item at the level of maintenance shown in 3d position of SMR Code.
---	---

Recoverability

Codes	Application/Explanation
O	—Reparable item. When uneconomically reparable, condemn and dispose of the item at organizational or aviation unit level
F	—Reparable item. When uneconomically reparable, condemn and dispose of the item at the direct support or aviation intermediate level
H	—Reparable item. When uneconomically reparable, condemn and dispose of the item at the general support level.
D	—Reparable item. When beyond lower level repair capability, return to depot. Condemnation and disposal of item not authorized below depot level.
L	—Reparable item. Condemnation and disposal not authorized below cialized repair activity (SRA).
A	—Item requires special handling or condemnation procedures because of specific reasons (e.g. , precious metal content, high dollar value, critical material, or hazardous material). Refer to appropriate manuals/directives for specific instructions.

c. FSCM (Column (3)). The Federal Supply Code for Manufacturer (FSCM) is a 5-digit numeric code which is used to identify the manufacturer, distributor, or Government agency, etc., that supplies the item.

d. PART NUMBER (Column (4)). Indicates the primary number used by the manufacturer, (individual, company, firm, corporation, or Government activity), which controls the design and characteristics of the item by means of its engineering drawings, specifications standards, and inspection requirements to identify an item or range of items.

NOTE

When you use an NSN to requisition an item, the item you receive may have a different part number from the part ordered.

e. DESCRIPTION AND USABLE ON CODE (UOC) (Column (5)). This column includes the following information:

- (1) The Federal item name and, when required, a minimum description to identify the item.
- (2) The physical security classification of the item is indicated by the parenthetical entry, e.g., Phy Sec CI - Confidential, Phy Sec CI (S) - Secret, Phy Sec CI (T) – Top Secret.
- (3) Items that are included in kits and sets are listed below the name of the kit or set.
- (4) Spare/repair parts that makeup an assembled item are listed immediately following the assembled item line entry.
- (5) Part numbers for bulk materials are referenced in this column in the line item entry for the item to be manufactured/fabricated.
- (6) When the item is not used with all serial numbers of the same model, the effective serial numbers are shown on the last line(s) of the description (before UOC).

- (7) The usable on code, when applicable (see paragraph 5, Special Information).
- (8) In the Special Tools List section, the basis of issue (BOI) appears as the last line(s) in the entry for each special tool, special TMDE, and other special support equipment. When density of equipments supported exceeds density spread indicated in the basis of issue, the total authorization is increased proportionately.
- (9) The statement "END OF FIGURE" appears just below the last item description in Column 5 for a given figure in both Section II and Section III.
- (10) The indenture, shown as dots appearing before the repair part, indicates that the item is a repair part of the next higher assembly.

f. QTY (Column (6)). The QTY (quantity per figure column) indicates the quantity of the item used in the breakout shown on the illustration figure, which is prepared for a functional group, subfunctional group, or an assembly. A "V" appearing in this column in lieu of a quantity indicates that the quantity is variable and may vary from application to application.

4. EXPLANATION OF COLUMNS (SECTION IV).

a. NATIONAL STOCK NUMBER (NSN) INDEX.

- (1) **STOCK NUMBER column.** This column lists the NSN by National item identification number (NIIN) sequence. The NIIN consists of the last nine digits of the
NSN
NSN, i.e. (5305-01-574-1467).
NIIN

When using this column to locate an item, ignore the first 4 digits of the NSN. However, the complete NSN should be used when ordering items by stock number.

- (2) **FIG. column.** This column lists the number of the figure where the item is identified/located. The figures are in numerical order in Section II and Section III.
- (3) **ITEM column.** The item number identifies the item associated with the figure listed in the adjacent FIG. column. This item is also identified by the NSN listed on the same line.

b. PART NUMBER INDEX. Part numbers in this index are listed by part number in ascending alpha; numeric sequence (i.e., vertical arrangement of letter and number combination which places the first letter or digit of each group in order A through Z, followed by the numbers 0 through 9 and each following letter or digit in like order).

- (1) **FSCM column.** The Federal Supply Code for Manufacturer (FSCM) is a 5-digit numeric code used to identify the manufacturer, distributor, or Government agency, etc., that supplies the item.
- (2) **PART NUMBER column.** Indicates the primary number used by the manufacturer (individual, firm, corporation, or Government activity), which controls the design and characteristics of the item by means of its engineering drawings, specifications standards, and inspection requirements to identify an item or range of items.
- (3) **STOCK NUMBER column.** This column lists the NSN for the associated part number and manufacturer identified in the PART NUMBER and FSCM columns to the left.

- (4) **FIG. column.** This column lists the number of the figure where the item is identified/located in Sections II and III.
- (5) **ITEM column.** The item number is that number assigned to the item as it appears in the figure referenced in adjacent figure number column.

c. FIGURE AND ITEM NUMBER INDEX.

- (1) **FIG. column.** This column lists the number of the figure where the item is identified/located in Section II and III.
- (2) **ITEM column.** The item number is that number assigned to the item as it appears in the figure referenced in the adjacent figure number column.
- (3) **STOCK NUMBER column.** This column lists the NSN for the item.
- (4) **FSCM column.** The Federal Supply Code for Manufacturer (FSCM) is a 5-digit numeric code used to identify the manufacturer, distributor, or Government agency, etc., that supplies the item.
- (5) **PART NUMBER column.** Indicates the primary number used by the manufacturer (individual, firm, corporation, or Government activity), which controls the design and characteristics of the item by means of its engineering drawings, specifications standards, and inspection requirements to identify an item or range of items.

5. SPECIAL INFORMATION.

a. USABLE ON CODE. The usable on code appears in the lower left corner of the Description column heading. Usable on codes are shown as "UOC:....." in the Description Column (justified left) on the last line applicable item description/nomenclature. Uncoded items are applicable to all models.

b. ASSOCIATED PUBLICATIONS. The publications listed below pertains to the Lubricating and Servicing Unit and its components.

Publication	Short Title
TM 5-4310-384-13	Compressor Unit, Reciprocal, Air, 5 CFM/175 PSI

6. HOW TO LOCATE REPAIR PARTS.

a. When National Stock Number or Part Number is NOT known.

- (1) **First.** Using the table of contents, determine the assembly group or subassembly group to which the item belongs. This is necessary since figures are prepared for assembly groups and subassembly groups, and listings are divided into the same groups.
- (2) **Second.** Find the figure covering the assembly group or subassembly group to which the item belongs.
- (3) **Third.** Identify the item on the figure and note the item number.
- (4) **Fourth.** Refer to the Repair Parts List for the figure to find the part number for the item number noted on the figure.

(5) **Fifth.** Refer to the Part Number Index to find the NSN, if assigned.

b. When National Stock Number or Part Number Is Known:

(1) **First.** Using the Index of National Stock Numbers and Part Numbers, find the pertinent National Stock Number or Part Number. The NSN index is in National Item identification Number (NIIN) sequence (see c-4a.(1)). The part numbers in the Part Number index are listed in ascending alphanumeric sequence (see paragraph c-4. b). Both indexes cross-reference you to the illustration figure and item number of the item you are looking for.

(2) **Second.** After finding the figure and item number, verify that the item is the one you are looking for, then locate the item number in the repair parts list for the figure.

7. ABBREVIATIONS. Abbreviations used in this manual are listed in MIL-STD-12.

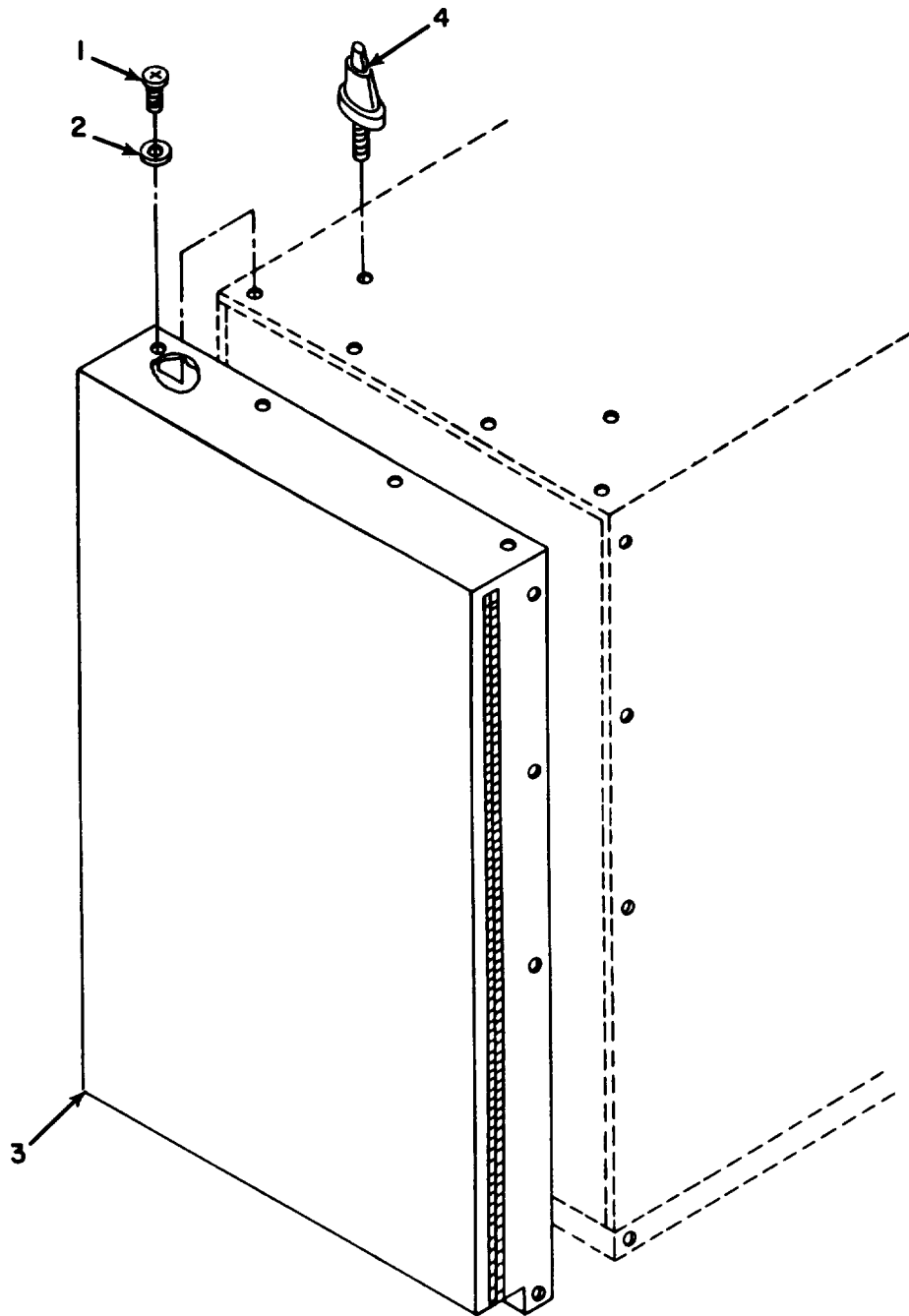

Figure 1. Covers

SECTION II				TM9-4120-385-24P		
(1)	(2)	(3)	(4)	(5)		(6)
ITEM	SMR		PART			
NO	CODE	FSCM	NUMBER	DESCRIPTION AND USABLE ON CODE (UOC)		QTY
				GROUP 01, HOUSING COVERS, PANELS GRILL AND SCREENS		
				FIGURE 1 COVERS		
1	PAOZZ	96906	MS35206-246	SCREW, MACHINE		11
2	PBOZZ	78189	8938-08-02-9900	SEAL, SPECIAL		11
3	XDOZZ	88066	G81866	COVER, AIR COND		1
4	PAOZZ	83058	XX78326-20-D5001	STUD, TURNBUTON FAS		2
				END OF FIGURE		

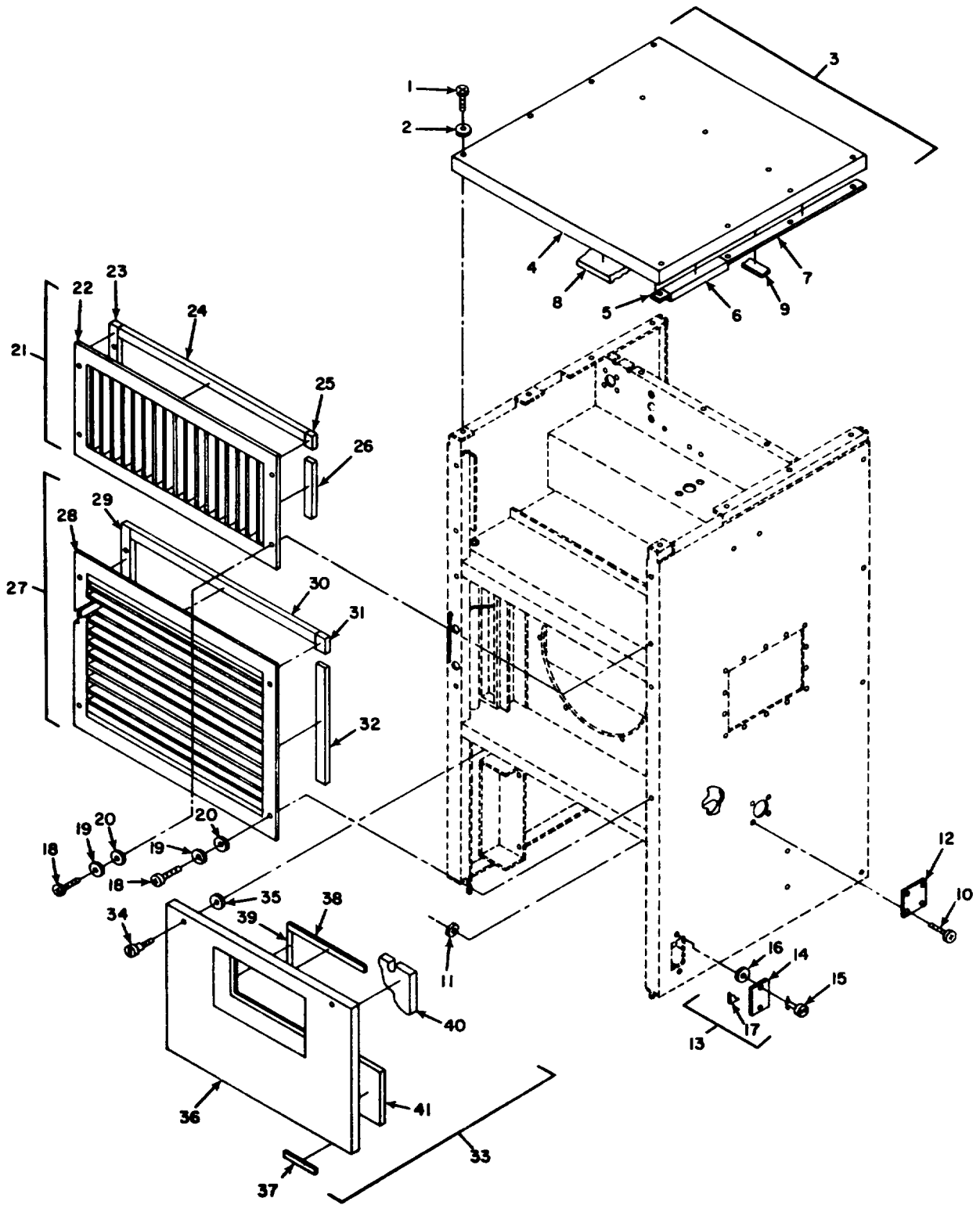

Figure 2. Panels, Grilles, and Louvers

SECTION II (1) ITEM NO	(2) SMR CODE	(3) FSCM	TM9-4120-385-24P (4) PART NUMBER	(5) DESCRIPTION AND USABLE ON CODE (UOC)	(6) QTY
GROUP 01. HOUSING COVERS, PANELS} GRILLS AND SCREENS					
FIGURE 2. PANELS, GRILLES AND LOUVERS					
1	PAOZZ	96906	MS35206-246	SCREW, MACHINE	16
2	PAOZZ	78189	8938-08-02-9900	SEAL, SPECIAL	16
3	XDOOO	97403	13214E3384	PANEL, TOP	1
4	XAOZZ	97403	13214E3384/1	.PANEL, TOP	1
5	MOOZZ	97403	13214E3384/10	.SEALING STRIP MAKE FROM SEAL, P/N ASTMD1056SBE42CF2 .062 IN, THK (1.25 IN. REQUIRED)	2
6	MOOZZ	97403	13214E3384/9	.INSULATION MAKE FROM INSULATION BOARD, P/N MIL-I-14511 .250 IN. THK.	2
7	MOOZZ	97403	13214E3384/6	.SEALING STRIP MAKE FROM SEAL, P/N ASTMD1056SBE42CF2 .062 IN. THK (16 7/8 IN. REQUIRED)	2
8	MOOZZ	97403	13214E3384/4	.INSULATION MAKE FROM INSULATION BOARD, P/N MIL-I-14511 .250 IN. THK.	1
9	MOOZZ	97403	13214E3384/7	.SEALING STRIP MAKE FROM SEAL, P/N, ASTMD1056SBE42CF2 .062 IN. THK (15 1/8 IN. REQUIRED)	1
10	PAOZZ	96906	MS35206-217	SCREW, MACHINE	12
11	PAOZZ	96906	MS21044N04	NUT, SELF-LOCKING, HE	12
12	XDOZZ	97403	13214E3471-1	COVER	3
13	PBOOO	97403	13218E7076	COVER, ACCESS	1
14	PBOZZ	71286	12S1-14-1AA	.STUD ASSEMBLY, TURNL	2
15	XAOZZ	97403	13218E7076/1	.ALUMINUM SHEET	1
16	XDOZZ	71286	12R11AA	.WASHER, RETAINING	2
17	MOOZZ	97403	13218E7076/4	.RUBBER GASKET MAKE FROM SEAL P/N, ASTMD1056SBE42CF2 .125 IN. THK	1
18	PAOZF	96906	MS35206-247	SCREW, MACHINE	8
19	PAOZZ	96906	MS35338-42	WASHER, LOCK	8
20	PAOZZ	97403	13214E3469	WASHER, FLAT	8
21	XBOOO	97403	13214E3712	GRILLE, METAL	1
22	XDOZZ	97403	13214E3704/1	.GRILLE, METAL	1
23	MOOZZ	97403	13214E3712/5	.SEALING STRIP MAKE FROM SEAL, P/N AMSTD1056SBE42CF2 .125 IN. THK (7.38 IN. REQUIRED)	1
24	MOOZZ	97403	13214E3712/2	.SEALING STRIP MAKE FROM .SEAL, P/N ASTMD1056SBE42CF2 .250 IN. THK (15 IN. REQUIRED)	2
25	MOOZZ	97403	13214E3712/3	.SEALING, STRIP MAKE FROM .SEAL, P/N ASTMD1056SBE42CF2 .125 IN. THK (1.19 IN. REQUIRED)	2
26	MOOZZ	97403	13214E3712/4	.SEALING STRIP MAKE FROM .SEAL, P/N ASTMD1056SBE42CF2 .125 IN. THK (4 IN. REQUIRED)	1
27	PBOOO	97403	13214E3713	GRILLE, METAL	1
28	XAOZZ	97403	13214E3706/1	.GRILLE, METAL	1

SECTION II (1)	ITEM (2)	(3)	TM9-4120-385-24P (4)	(5)	(6)
NO	SMR CODE	FSCM	PART NUMBER	DESCRIPTION AND USABLE ON CODE (UOC)	QTY
29	MOOZZ	97403	13214E3713/4	.SEALING STRIP MAKE FROM .SEAL, P/N ASTMD1056SBE42CF2 .125 IN. THK (10.62 IN. REQUIRED)	1
30	MOOZZ	97403	13214E3713/3	.SEALING STRIP MAKE FROM .SEAL, P/N ASTMD1056SBE42CF2 .250 IN. THK (15 IN. REQUIRED)	2
31	MOOZZ	97403	13214E3713/2	.SEALING STRIP MAKE FROM .SEAL, P/N ASTMD1056SBE42CF2 .125 IN. THK (1.19 IN. REQUIRED)	2
32	MOOZZ	97403	13214E3713/5	.SEALING STRIP MAKE FROM .SEAL, P/N ASTMD1056SBE42CF2 .125 IN. THK (7.25 IN. REQUIRED)	1
33	XDOOO	97403	13220E6720-2	PANEL, LOWER	1
34	PAOZZ	94222	12-11-713-11	.SCREW, PANEL FASTENE	2
35	PAOZZ	94222	12-11014-12	.WASHER, LOCK	2
36	XDOZZ	97403	13220E6720/1	.PANEL	1
37	MOOZZ	97403	13220E6720/6	.GASKET MAKE FROM SEAL, P/N ASTMD1056SBE42CF2 .062 IN. THK	1
38	MOOZZ	97403	13220E6720/12	.GASKET MAKE FROM SEAL, P/N ASTMD1056SBE42CF2 .125 IN. THK	2
39	MOOZZ	97403	13220E6720/13	.GASKET MAKE FROM SEAL, P/N ASTMD1056SBE42CF2 .125 IN. THK	2
40	MOOZZ	97403	13220E6720/11	.INSULATION MAKE FORM INSULATION BOARD, P/N MIL-I-14511 .500 IN. THK.	1
41	MOOZZ	97403	13220E6720/10	.INSULATION MAKE FROM INSULATION BOARD, P/N MIL-I-14511 .250 IN. THK.	1

END OF FIGURE

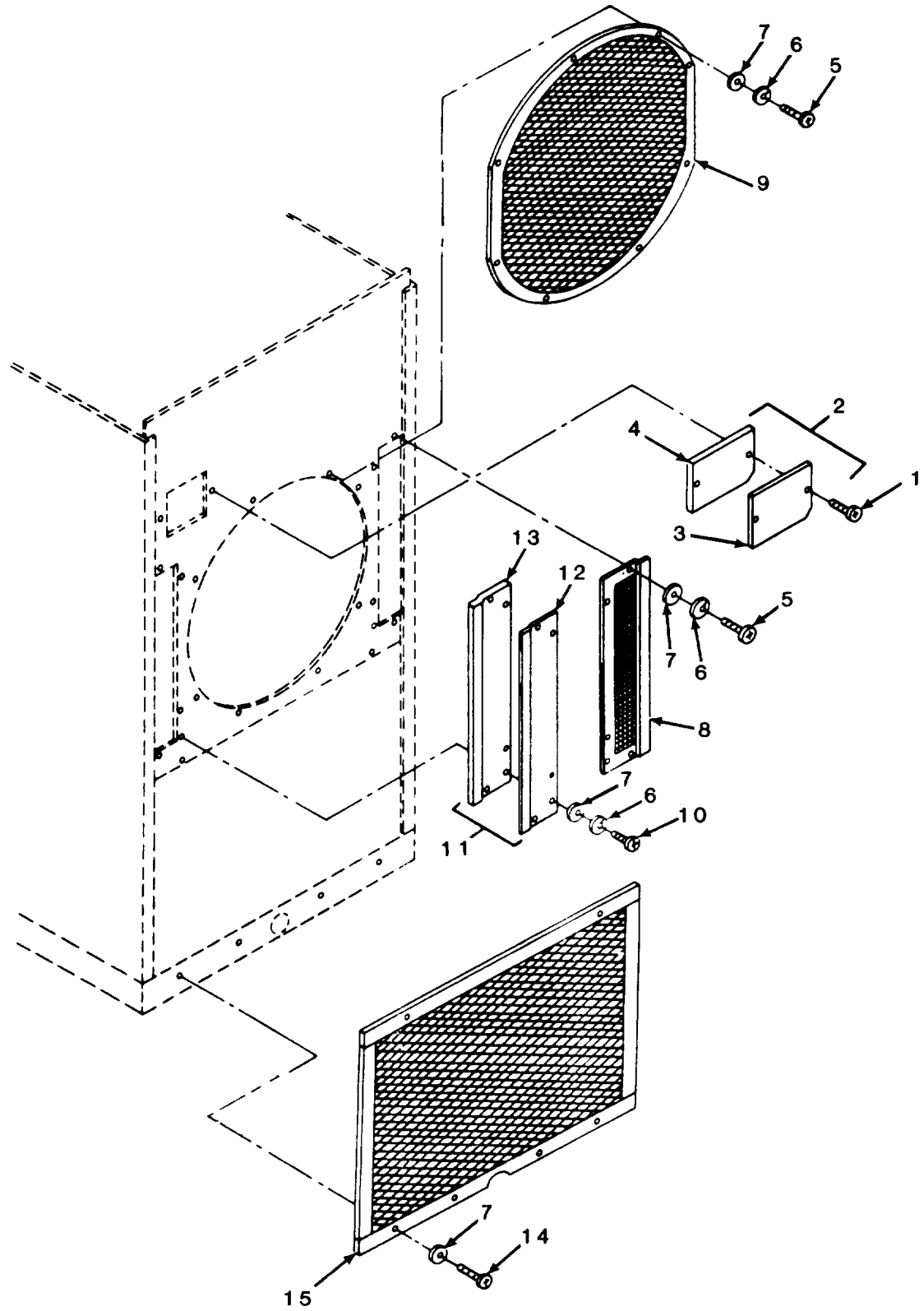

Figure 3. Screens and Guards

SECTION II				TM9-4120-385-24P	
(1)	(2)	(3)	(4)	(5)	(6)
ITEM NO	SMR CODE	FSCM	PART NUMBER	DESCRIPTION AND USABLE ON CODE (UOC)	QTY
GROUP 01. HOUSING COVERS, PANELS, GRILLS AND SCREENS					
FIGURE 3. SCREENS AND GUARDS					
1	PAOZZ	96906	MS35206-246	SCREW, MACHINE	2
2	XDOOO	97403	13218E7489	COVER, ACCESS	1
3	XAOZZ	97403	13218E7489/1	.ALUMINUN SHEET	1
4	MOOZZ	97403	13218E7489/2	.GASKET MAKE FROM SEAL, P/N ASTMD1056SBE42CF2 .125 IN. THK	1
5	PAOZF	96906	MS35206-247	SCREW, MACHINE	13
6	PAOZZ	96906	MS35338-42	WASHER, LOCK	18
7	PAOZZ	97403	13214E3469	WASHER, FLAT	24
8	XDOZZ	97403	13214E3616	SCREEN, FRESH AIR	1
9	XDOZZ	97403	13214E3612	GUARD, FAN	1
10	PAOZZ	96906	MS35206-249	SCREW, MACHINE	5
11	XBOOO	97403	13214E3615	COVER	1
12	XDOZZ	97403	13214E3615/1	.COVER	1
13	MOOZZ	97403	13214E3615/2	.GASKET MAKE FROM SEAL, P/N ASTMD1056SBE42CF2 .250 IN. THK	1
14	PAOZZ	96906	MS35207-265	SCREW, MACHINE	6
15	XDOZZ	97403	13214E3533	GUARD, COND COIL	1
END OF FIGURE					

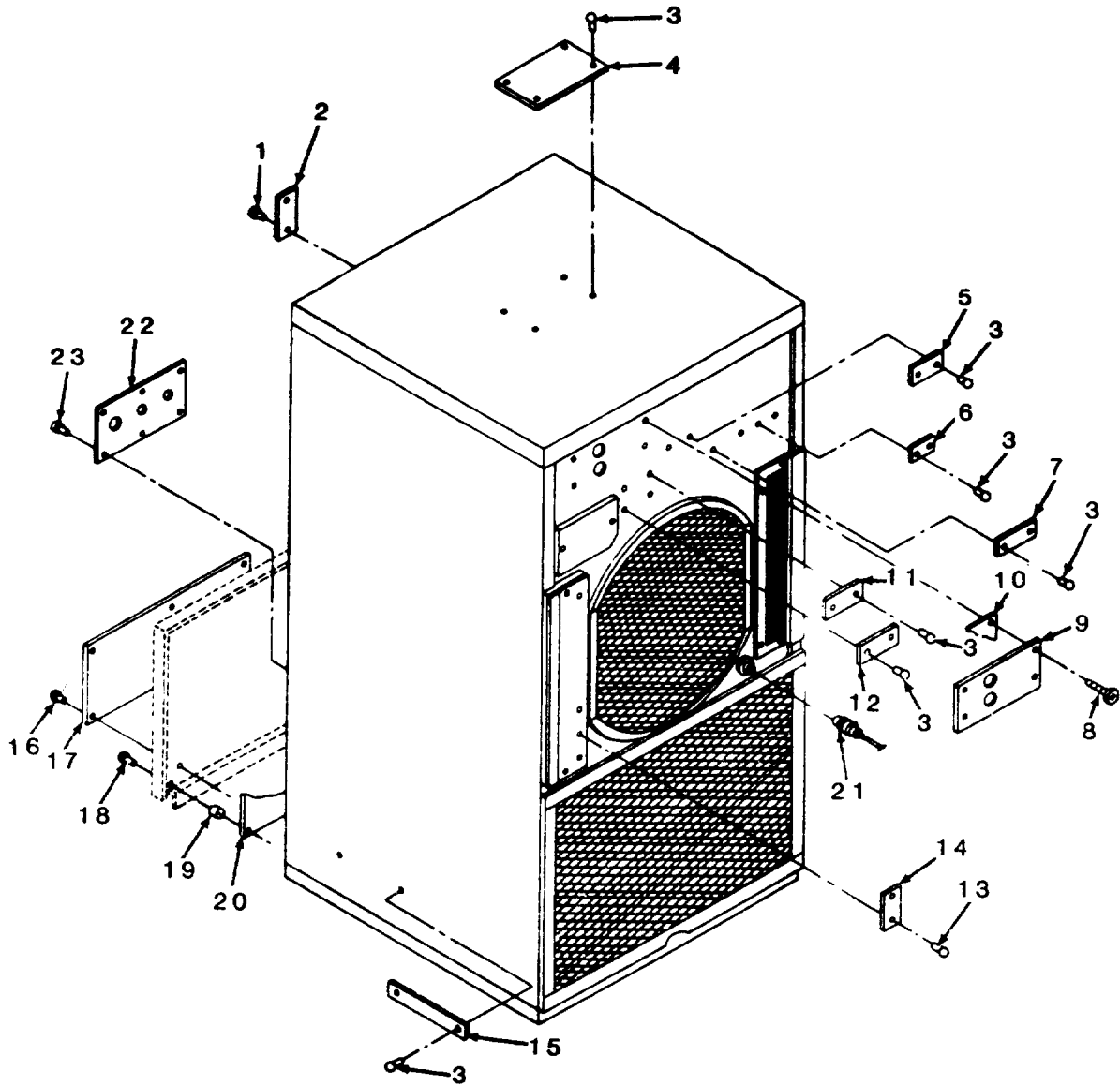

Figure 4. Information Plates

SECTION II (1) ITEM NO	(2) SMR CODE	(3) FSCM	TM9-4120-385-24P (4) PART NUMBER	(5) DESCRIPTION AND USABLE ON CODE (UOC)	(6) QTY
				GROUP 01. HOUSING COVERS, PANELS, GRILLS AND SCREENS	
				FIGURE 4. INFORMATION PLATES	
1	PAOZZ	96906	MS20470AD4-3-5	RIVET, SOLID	2
2	PBOZZ	97403	13217E2344	PLATE, INSTRUCTION	1
3	PAOZZ	07707	AD42H	RIVET, BLIND	16
4	XDOZZ	97403	13222E6294	PLATE, IDENT	1
5	XBOZZ	97403	13218E7078	PLATE, INFORMATION	1
6	XDOZZ	78462	JP1067	PLATE, MOISTURE IND	1
7	XBOZZ	97403	13220E6723	PLATE, INFORMATION	1
8	PAOZZ	96906	MS35206-232	SCREW, MACHINE	4
9	XBOZZ	97403	13216E9520-1	PLATE, INSTRUCTION	1
10	XDOZZ	97403	13216E9519-1	GASKET	1
11	XBOZZ	97403	13218E7075	PLATE, INFORMATION	1
12	XBOZZ	97403	13218E7074	PLATE, INFORMATION	1
13	PAOZZ	07707	AD42H	RIVET, BLIND	2
14	PBOZZ	97403	13217E6814	PLATE, INSTRUCTION	1
15	XBOZZ	97403	13218E7077	PLATE, INFORMATION	1
16	PAOZZ	07707	AD42H	RIVET, BLIND	6
17	XDOZZ	97403	13218E7079	PLATE, INFO, SCHEM	1
18	PAOZZ	07707	AD45H	RIVET, BLIND	6
19	MOOZZ	97403	13220E6720/9	TUBING, ALUMINUM MAKE FROM TUBE, P/ N MIL-T-7081 .250 IN. OD X .049 IN. WALL (3/16 IN. REQUIRED)	6
20	XDOZZ	97403	13220E8282	PLATE, INFO, WIRING	1
21	PAOZZ	96906	MS3456W20-4SX	CONNECTOR, PLUG, ELEC	1
22	XBOZZ	97403	13218E9912	PLATE, INFORMATION	1
23	PAOZZ	07707	AD42H	RIVET, BLIND	6
				END OF FIGURE	

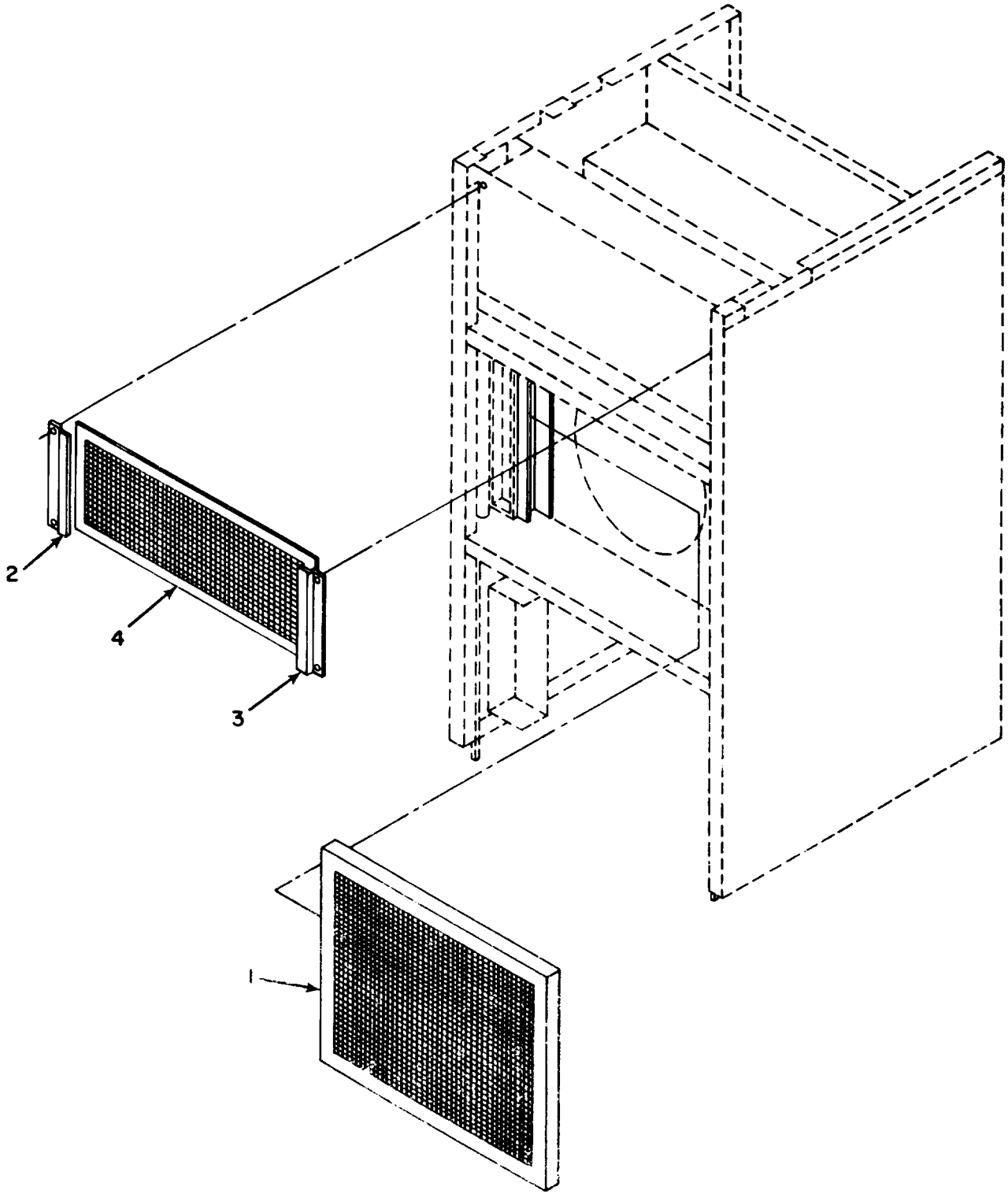

Figure 5. Air Filter and Mist Eliminator

SECTION II				TM9-4120-385-24P		
(1)	(2)	(3)	(4)	(5)		(6)
ITEM	SMR		PART			
NO	CODE	FSCM	NUMBER	DESCRIPTION AND USABLE ON CODE (UOC)		QTY
				GROUP 02. AIR CIRCULATING CONDESATE DRAIN SYSTEM		
				FIGURE 5. AIR FILTER AND MIST ELIMINATOR		
1	PBOZZ	21585	TYPE44-9 7-8X13 5-8X11IN	FILTER ELEMENT, AIR		1
2	XDOZZ	97403	13220E5601	BRACKET, LEFT SIDE		1
3	XDOZZ	97403	13220E5600	BRACKET, RIGHT SIDE		1
4	XDOZZ	97403	13220E5413-2	MIST ELIMINATOR		1
				END OF FIGURE		

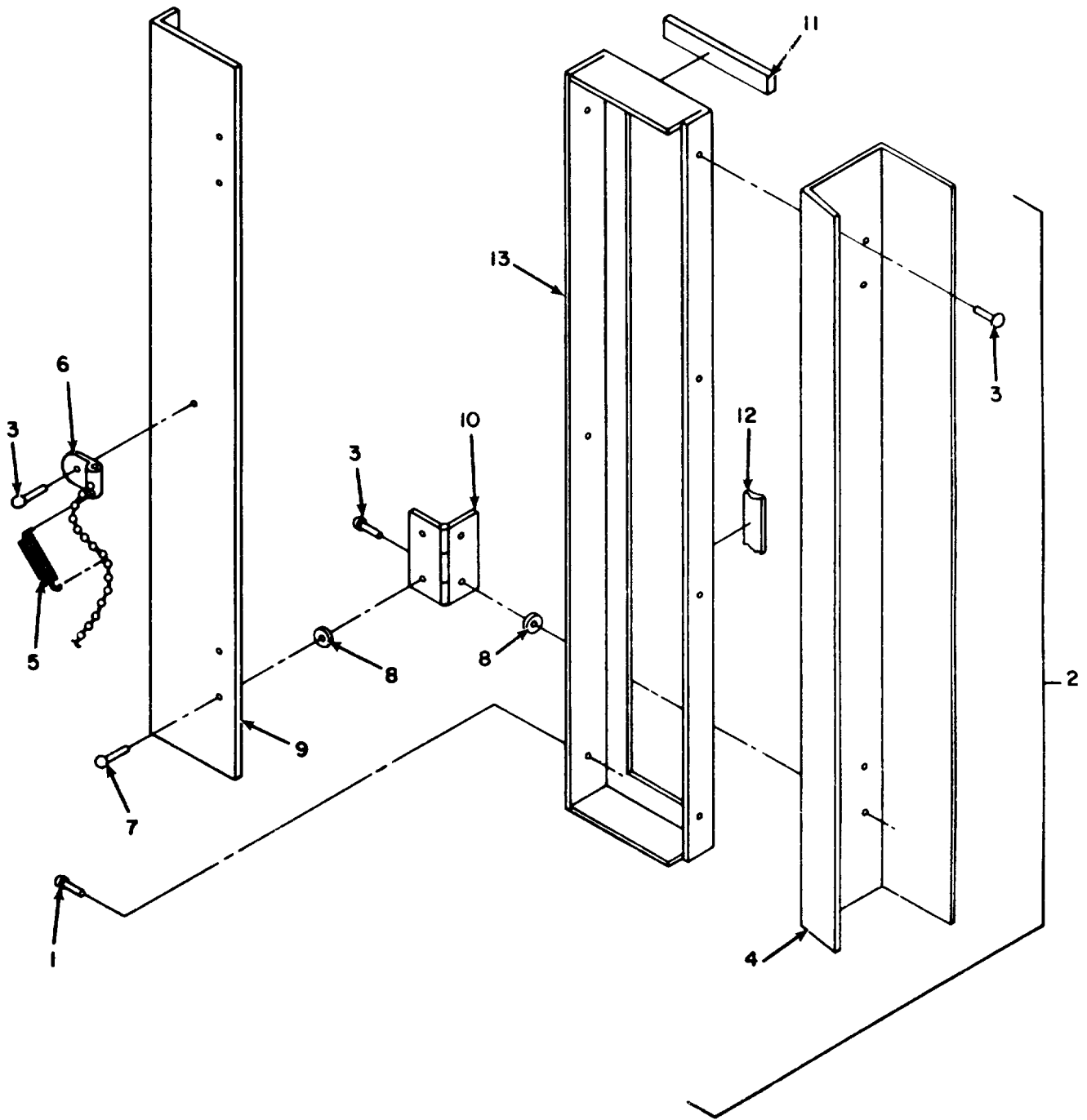

Figure 6. Fresh Air Damper

SECTION II		TM9-4120-385-24P			
(1)	(2)	(3)	(4)	(5)	(6)
ITEM NO	SMR CODE	FSCM	PART NUMBER	DESCRIPTION AND USABLE ON CODE (UOC)	QTY
GROUP 02. AIR CIRCULATING CONDESATE DRAIN SYSTEM					
FIGURE 6. FRESH AIR DAMPER					
1	PAOZZ	07707	AD42H	RIVET, BLIND	9
2	XDOOO	97403	13214E3655	DAMPER ASSEMBLY	1
3	PAOZZ	07707	AD42H	.RIVET, BLIND	9
4	XAOZZ	97403	13214E3631	.CHANNEL	1
5	PBOZZ	96906	MS24586-C48	.SPRING, HELICAL, EXTE	1
6	PBOZZ	97403	13211E8322	.CHAIN ASSEMBLY, AIR	1
7	PAOZZ	07707	AD43H	.RIVET, BLIND	4
8	PAOZZ	96906	MS27183-4	.WASHER, FLAT	8
9	XAOZZ	97403	13214E3614-1	.BLADE, DAMPER	1
10	XAOZZ	97403	13211E8191	.HINGE, BUTT	2
11	MOOZZ	97403	13214E3655/8	.SEALING STRIP MAKE FROM SEAL, P/N ASTMD1056SBE42CF2 .125 IN. THK (1 11/16 IN. REQUIRED)	2
12	MOOZZ	97403	13214E3655/6	.SEALING STRIP MAKE FROM SEAL, P/N ASTMD1056SBE42CF2 .125 IN. THK (9 3/ 8 IN. REQUIRED)	2
13	XAOZZ	97403	13214E3413-2	.PANEL	1

END OF FIGURE

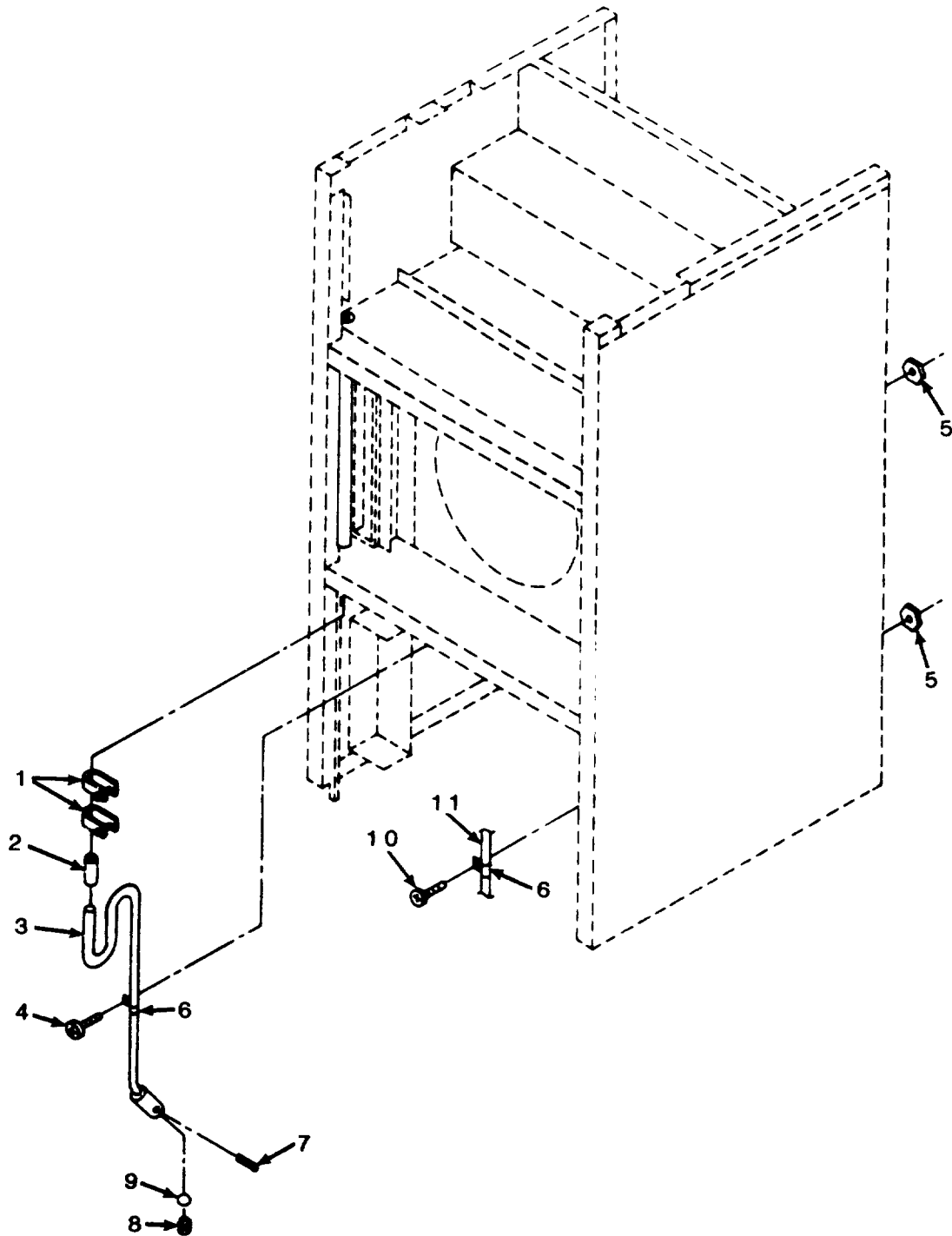

Figure 7. Condensate Drain Lines

SECTION II (1) ITEM NO	(2) SMR CODE	(3) FSCM	TM9-4120-385-24P (4) PART NUMBER	(5) DESCRIPTION AND USABLE ON CODE (UOC)	(6) QTY
GROUP 02. AIR CIRCULATING CONDENSATE DRAIN SYSTEM					
FIGURE 7. CONDENSATE DRAIN LINES					
1	PAOZZ	96906	MS35842-11	CLAMP, HOSE	4
2	MOOZZ	97403	13211E8323	HOSE, NONMETALLIC MAKE FROM HOSE, P/ N MS521304A403R (2.2 IN. REQUIRED)	2
3	XDOZZ	97403	13219E9374	TUBE, DRAIN	1
4	PAOZZ	96906	MS35206-246	SCREW, MACHINE	1
5	PAOZZ	96906	MS21044D08	NUT, SELF-LOCKING, HE	2
6	PAOZZ	96906	MS21919WDF10	CLAMP, LOOP	2
7	PAOZZ	96906	MS24665-155	PIN, COTTER	2
8	PBOZZ	97403	13211E8412	SPRING, HELICAL, COMP	2
9	PBOZZ	97403	13211E8411	BALL, BEARING	2
10	PAOZZ	96906	MS24693-S50	SCREW, MACHINE	1
11	PBOZZ	97403	13214E3484	TUBE, BENT, METALLIC	1

END OF FIGURE

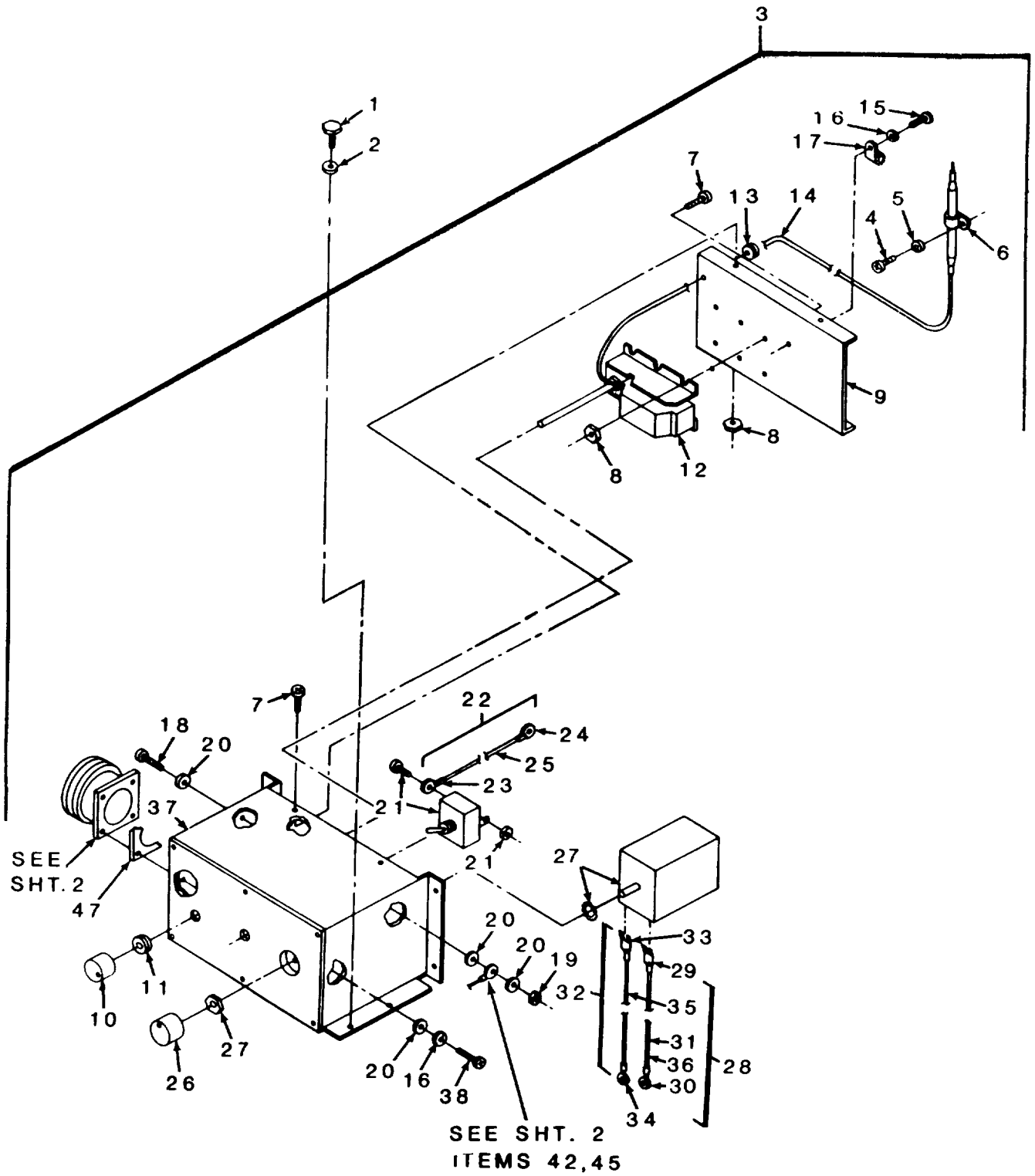

Figure 8. Control Panel (Sheet 1 of 2)

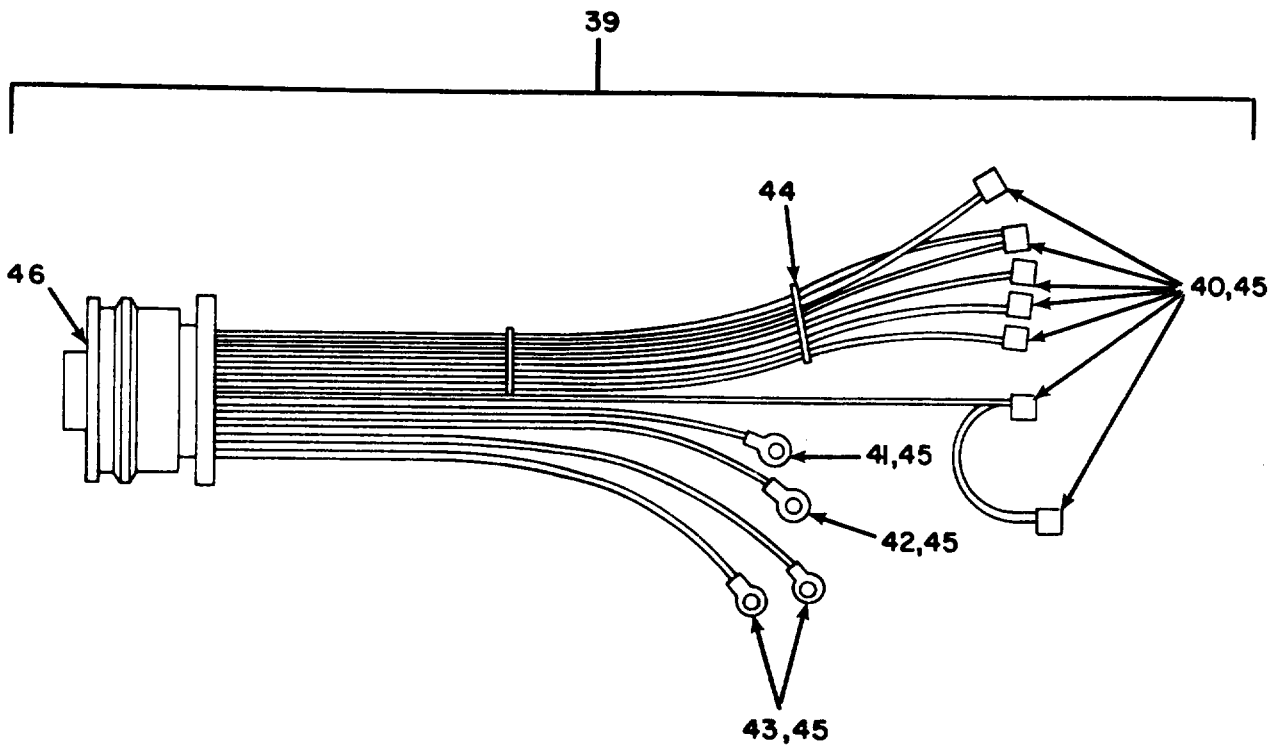

Figure 8. Control Panel (Sheet 2 of 2)

SECTION II (1) ITEM NO	(2) SMR CODE	(3) FSCM	TM9-4120-385-24P (4) PART NUMBER	(5) DESCRIPTION AND USABLE ON CODE (UOC)	(6) QTY
GROUP 03. ELECTRICAL					
FIGURE 8. CONTROL PANEL					
1	PAOZZ	96906	MS9122-11	SCREW, MACHINE	4
2	PAOZF	96906	MS27183-8	WASHER, FLAT	4
3	XDOOO	97403	13219E2934	CONTROL PANEL ASSY	1
4	PAOZZ	96906	MS35206-246	.SCREW, MACHINE	1
5	PAOZZ	96906	MS35338-42	.WASHER, LOCK	1
6	PAOZZ	96906	MS21919WDF6	.CLAMP, LOOP	1
7	PAOZZ	96906	MS35206-245	.SCREW, MACHINE	8
8	PAOZZ	96906	MS21045-8	.NUT, SELF-LOCKING, HE	8
9	XDOZZ	97403	13218E9911	.PANEL	1
10	PAOZZ	96906	MS91528-1C4B	.KNOB	1
11	PCOZZ	96906	MS35489-6	.GROMMET, NONMETALLIC	1
12	PAOZZ	97403	13211E8301-1	.SWITCH, THERMOSTATIC	1
13	PCOZZ	96906	MS35489-1	.GROMMET, NONMETALLIC	1
14	MOOZZ	97403	13219E2934/22	.TAPE MAKE FROM TAPE, P/N MIL-T-22085, TY1	V
15	PAOZZ	96906	MS35207-263	.SCREW, MACHINE	1
16	PAOZF	96906	MS35338-43	.WASHER, LOCK	5
17	PAOZZ	96906	MS21919WDF6	.CLAMP, LOOP	1
18	PAOZZ	96906	MS35207-264	.SCREW, MACHINE	1
19	PAOZZ	96906	MS21045-3	.NUT, SELF-LOCKING, HE	1
20	PAOZZ	96906	MS27183-42	.WASHER, FLAT	7
21	PAOZZ	96906	MS24523-22	.SWITCH, TOGGLE	1
22	MOOOO	97403	13218E9891-23	.LEAD, ELECTRICAL	1
23	PAOZZ	96906	MS25036-106	..TERMINAL, LUG	1
24	PAOZZ	96906	MS25036-153	..TERMINAL, LUG	1
25	MOOZZ	97403	13218E9891-23/4	..WIRE, ELECTRICAL MAKE FROM WIRE, P/N M5086/1-16-9 (6 IN. REQUIRED)	6
26	PBOZZ	96906	MS25165-1	.KNOB	1
27	PAOZZ	70611	2267A4	.SWITCH, ROTARY	1
28	MOOOO	97403	13218E9891-22	.LEAD, ELECTRICAL	1
29	PAOZZ	59730	B14-250A	..TERMINAL, QUICK DISC	1
30	PAOZZ	96906	MS25036-153	..TERMINAL, LUG	1
31	MOOZZ	97403	13218E9891-22/4	..WIRE, ELECTRICAL MAKE FROM WIRE, P/N M5086/1-16-9 (6 IN. REQUIRED)	6
32	MOOOO	97403	13218E9891-30	.LEAD, ELECTRICAL	1
33	PAOZZ	59730	B14-250A	..TERMINAL, QUICK DISC	1
34	PAOZZ	96906	MS25036-153	..TERMINAL, LUG	1
35	MOOZZ	97403	13218E9891-30/4	..WIRE, ELECTRICAL MAKE FROM WIRE, P/N M5086/1-16-9 (8 IN. REQUIRED)	8
36	MOOZZ	97403	13219E2934/24	.TAPE MAKE FROM TAPE, P/N MIL-T-43435	V
37	XDOZZ	97403	13218E9909	.CONTROL PANEL	1
38	PAOZZ	96906	MS35207-262	.SCREW, MACHINE	4
39	XDOOO	97403	13214E3462	.WIRING HARNESS	1
40	PAOZZ	59730	B14-250A	..TERMINAL, QUICK DISC	7
41	PAOZZ	96906	MS25036-153	..TERMINAL, LUG	1
42	PAOZZ	96906	MS25036-108	..TERMINAL, LUG	1

SECTION II					
(1)	(2)	(3)	(4)	(5)	(6)
ITEM NO	SMR CODE	FSCM	PART NUMBER	DESCRIPTION AND USABLE ON CODE (UOC)	QTY
43	PAOZZ	96906	MS25036-106	..TERMINAL, LUG	2
44	MOOZZ	97403	13214E3462/18	..TAPE MAKE FROM TAPE, P/N MIL-T-43435	V
45	MOOZZ	97403	13214E3462/2	..WIRE, ELECTRICAL MAKE FROM WIRE, P/N M5086/1-16-9	V
46	PAOZZ	77820	FP3106C28-17P	..CONNECTOR, RECEPTACL	1
47	PCOZZ	96906	MS51007-10	.GASKET	1

END OF FIGURE

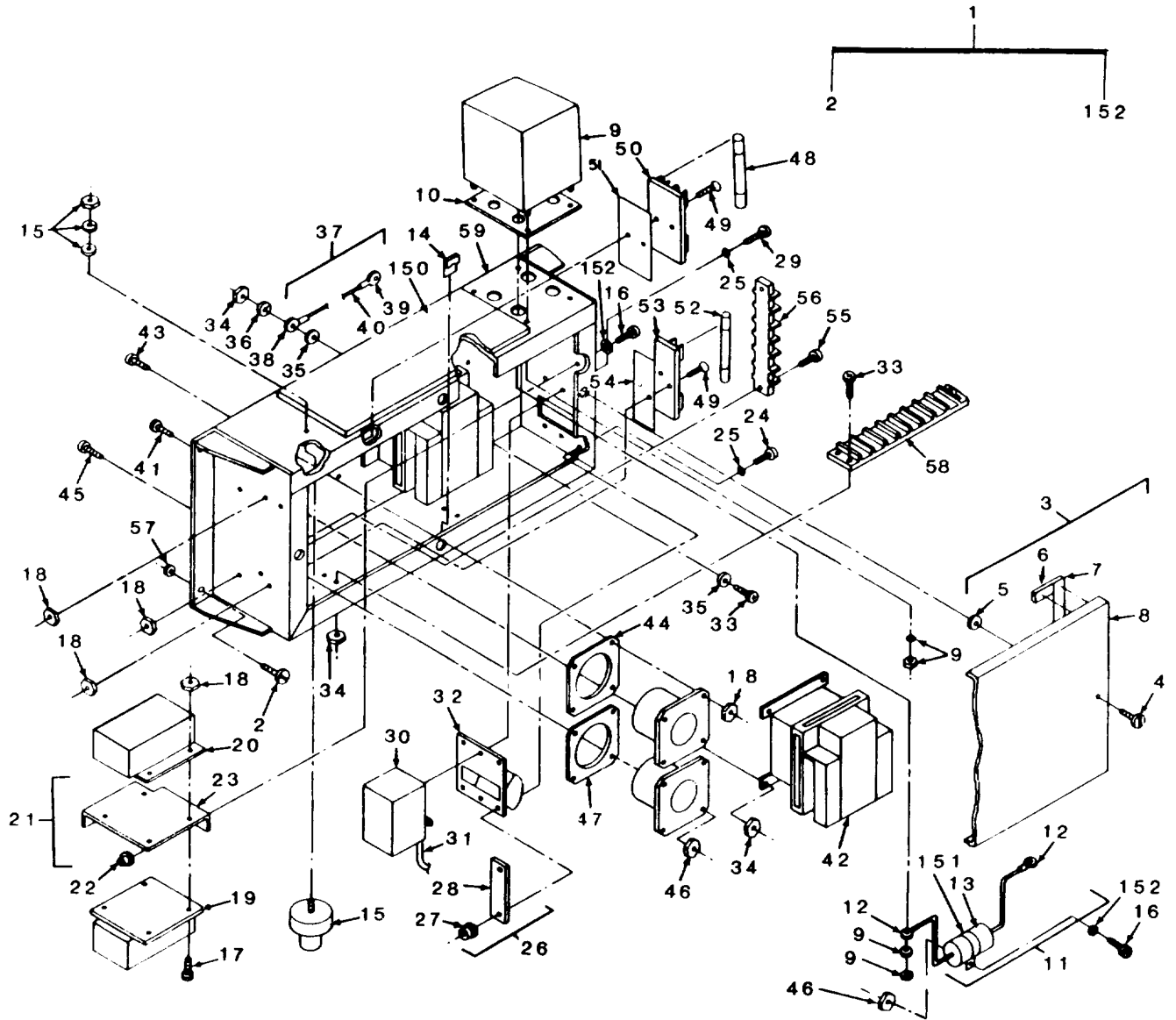

Figure 9. Junction Box (Sheet 1 of 2)

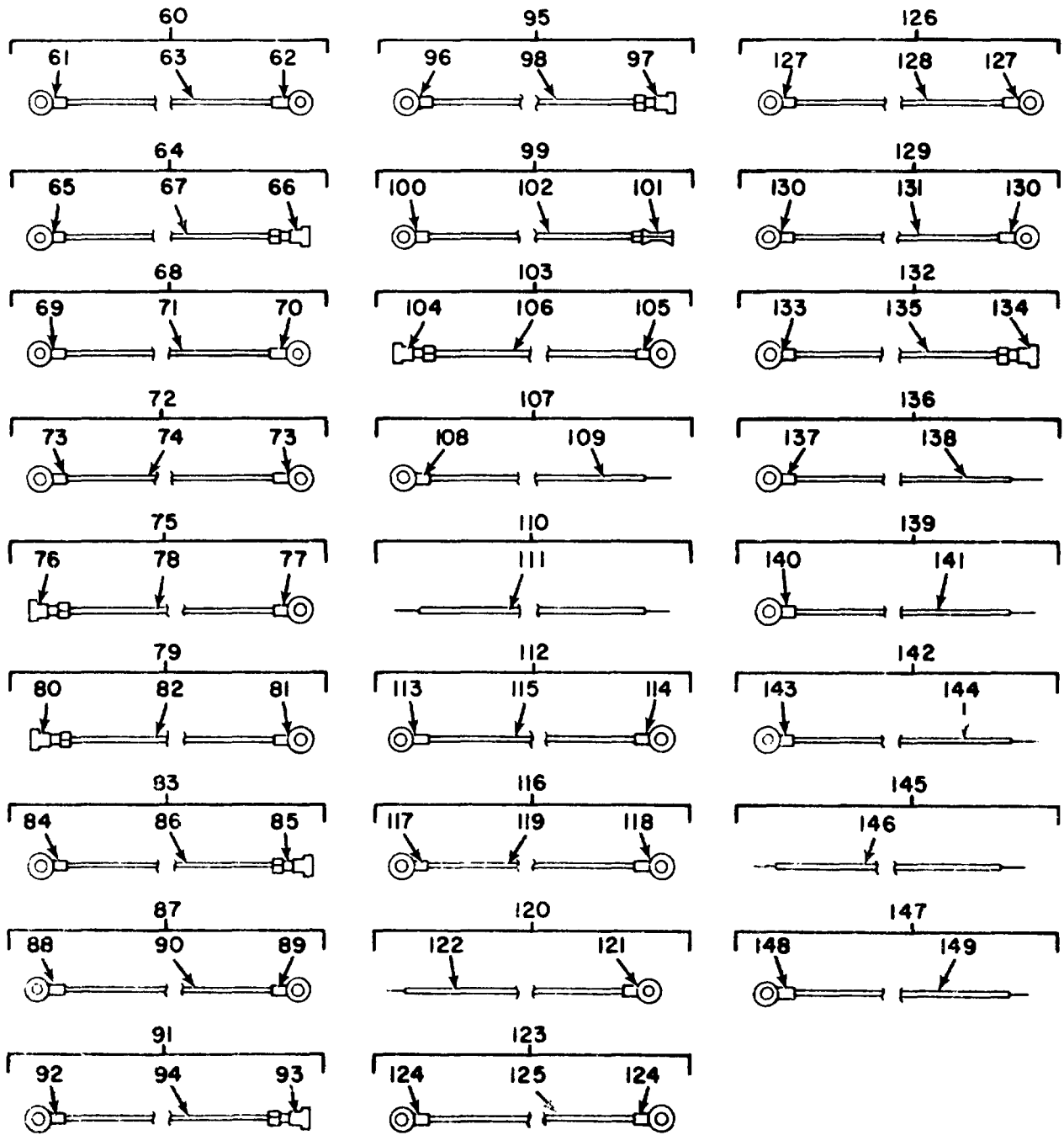

Figure 9. Junction Box (Sheet 2 of 2)

SECTION II (1) ITEM NO	(2) SMR CODE	(3) FSCM	TM9-4120-385-24P (4) PART NUMBER	(5) DESCRIPTION AND USABLE ON CODE (UOC)	(6) QTY
GROUP 03. ELECTRICAL					
FIGURE 9. JUNCTION BOX					
1	XDOOO	97403	13219E2928	JUNCTION BOX ASSY	1
2	PAOZF	94222	12-11-203-11	.PACKING, PREFORMED	4
3	PBOOO	97403	13214E3412	.COVER, JUNCTION BOX	1
4	XDOZZ	94222	12-11-303-11	..SCREW, PANEL, FASTENE	4
5	PAOZZ	94222	12-11014-12	..WASHER, LOCK	4
6	MOOZZ	97403	13214E3412/2	..SEALING STRIP MAKE FROM SEAL, P/ N ASTMD1056SBE42CF2 .125 IN. THK (12 IN. REQUIRED)	2
7	MOOZZ	97403	13214E3412/3	..SEALING STRIP MAKE FROM SEAL, P/ N ASTME1056SBE42CF2 .125 IN. THK (6 1/8 IN. REQUIRED)	2
8	XDOZZ	97403	13214E3412/1	..COVER	1
9	PAOZZ	83325	P12231	.TRANSFORMER, POWER	1
10	PBOZZ	97403	13214E3685-2	.INSULATOR, PLATE	1
11	PAOZZ	97403	13219E9891	.CAPACITOR ASSEMBLY	1
12	XAOZZ	96906	MS25036-102	..TERMINAL, LUG	2
13	XAOZZ	81349	CQR09A1KC105J3P	..CAPACITOR, FIXED, PLA	1
14	PAOZZ	78553	C13853-1420	.NUT, SHEET SPRING	4
15	PAOZZ	97403	13214E3652	.RECTIFIER, SEMICONDU	1
16	PAOZZ	96906	MS35206-245	.SCREW, MACHINE	3
17	PAOZZ	96906	MS35206-229	.SCREW, MACHINE	4
18	PAOZZ	96906	MS21044N06	.NUT, SELF-LOCKING, HE	14
19	PAOZZ	02289	1600-S590-3	.RELAY, ELECTROMAGNET	1
20	PAOZZ	02289	1600-S590-2	.RELAY, SOLID STATE	1
21	XDOOO	97403	13218E9897	.BRACKET	1
22	PAOZZ	80205	NAS1330H08K106L	..NUT, PLAIN, BLIND RIV	3
23	XAOZZ	97403	13218E9897/1	..ALUMINUM SHEET	1
24	PAOZZ	96906	MS35206-228	.SCREW, MACHINE	2
25	PAOZZ	96906	MS35333-37	.WASHER, LOCK	6
26	XDOOO	97403	13215E9828	.COVER	1
27	XDOZZ	80205	NAS1330S06KB106	..NUT, PLAIN, BLIND RIV	2
28	XDOZZ	97403	13215E9828/1	..COVER	1
29	PAOZH	96906	MS35206-226	.SCREW, MACHINE	4
30	PAOZZ	74193	JA2Z21-2MODIFIED	.CIRCUIT BREAKER	1
31	XDOZZ	97403	13220E5385-2	.ARM, ACTUATOR	1
32	PBOZZ	97403	13220E7993	.BOOT, DUST AND MOIST	1
33	PAOZF	96906	MS35207-266	.SCREW, MACHINE	5
34	PAOZZ	96906	MS21044N3	.NUT, SELF-LOCKING, HE	13
35	PAOZZ	96906	MS27183-42	.WASHER, FLAT	2
36	PAOFF	96906	MS35338-43	.WASHER, LOCK	1
37	MOOOO	97403	13220E6713-19	.LEAD, ELECTRICAL	1
38	PAOZZ	96906	MS25036-112	..TERMINAL, LUG	1
39	PAOZZ	96906	MS25036-157	..TERMINAL, LUG	1
40	MOOZZ	97403	13220E6713-19/1	..WIRE, ELECTRICAL MAKE FROM WIRE, P/N M5086/1-10-9	24
41	PAOZZ	96906	MS35207-263	.SCREW, MACHINE	8
42	PAOZZ	96906	MS24192-D1	.RELAY, ELECTROMAGNET	2

SECTION II (1) ITEM NO	(2) SMR CODE	(3) FSCM	TM9-4120-385-24P (4) PART NUMBER	(5) DESCRIPTION AND USABLE ON CODE (UOC)	(6) QTY
43	PAOZZ	96906	MS35206-230	.SCREW, MACHINE	4
44	PBOZZ	96906	MS51007-10	.GASKET	1
45	PAOZZ	96906	MS35206-245	.SCREW, MACHINE	4
46	PAOZZ	96906	MS21044N08	.NUT, SELF-LOCKING, HE	4
47	PBOZZ	96906	MS51007-12	.GASKET	1
48	PAOZZ	81349	F09A250V2A	.FUSE, CARTRIDGE	1
49	PAOZZ	96906	MS35190-238	.SCREW, MACHINE	4
50	PBOZZ	71400	2819	.FUSEHOLDER, BLOCK	1
51	XDOZZ	97403	13214E3726	.INSULATION	1
52	PAOZH	71400	KAW5	.FUSE, CARTRIDGE	1
53	PBOZZ	71400	4515	.FUSEHOLDER, BLOCK	1
54	XDOZZ	97403	13214E3814	.INSULATION	1
55	PAOZZ	96906	MS35206-231	.SCREW, MACHINE	2
56	XDOZZ	75382	699JJ6	.TERMINAL BOARD	1
57	PAOZZ	94222	12-11014-12	.WASHER, LOCK	4
58	PBOZZ	81349	39TB8	.TERMINAL BOARD	1
59	XDOZZ	97403	13222E0613	.JUNCTION BOX	1
60	MOOOO	97403	13220E6713-1	.LEAD, ELECTRICAL	1
61	PAOZZ	96906	MS25036-153	..TERMINAL, LUG	1
62	PAOZZ	96906	MS25036-108	..TERMINAL, LUG	1
63	MOOZZ	97403	13220E6713-1/4	..WIRE, ELECTRICAL MAKE FROM WIRE, P/N M5086/1-16-9	8
64	MOOOO	97403	13220E6713-2	.LEAD, ELECTRICAL	1
65	PAOZZ	96906	MS25036-153	..TERMINAL, LUG	1
66	PAOZZ	00779	42332-2	..TERMINAL, QUICK DISC	1
67	MOOZZ	97403	13220E6713-2/3	..WIRE, ELECTRICAL MAKE FROM WIRE, P/N M5086/1-14-9	12
68	MOOOOO	97403	13220E6713-3	.LEAD, ELECTRICAL	1
69	PAOZZ	96906	MS25036-153	..TERMINAL, LUG	1
70	PAOZZ	96906	MS25036-106	..TERMINAL, LUG	1
71	MOOZZ	97403	13220E6713-3/4	..WIRE, ELECTRICAL MAKE FROM WIRE, P/N M5086/1-16-9	10
72	MOOOO	97403	13220E6713-4	.LEAD, ELECTRICAL	1
73	PAOZZ	96906	MS25036-153	..TERMINAL, LUG	2
74	MOOZZ	97403	13220E6713-4/3	..WIRE, ELECTRICAL MAKE FROM ..WIRE, P/N M5086/1-14-9	4
75	MOOOOO	97403	13220E6713-5	.LEAD, ELECTRICAL	1
76	PAOZZ	00779	61198-1	..TERMINAL, QUICK DISC	1
77	PAOZZ	96906	MS25036-156	..TERMINAL, LUG	1
78	MOOZZ	97403	13220E6713-5/2	..WIRE, ELECTRICAL MAKE FROM ..WIRE, P/N M5086/1-12-9	10
79	MOOOO	97403	13220E6713-6	.LEAD, ELECTRICAL	1
80	PAOZZ	00779	61198-1	..TERMINAL, QUICK DISC	1
81	PAOZZ	96906	MS25036-156	..TERMINAL, LUG	1
82	MOOZZ	97403	1322E6713-6/2	..WIRE, ELECTRICAL MAKE FROM ..WIRE, P/N M5086/1-12-9	10
83	MOOOOO	97403	13220E6713-7	.LEAD, ELECTRICAL	1
84	PAOZZ	96906	MS25036-108	..TERMINAL, LUG	1
85	PAOZZ	00779	42332-2	..TERMINAL, QUICK DISC	1
86	MOOZZ	97403	13220E6713-7/3	..WIRE, ELECTRICAL MAKE FROM ..WIRE, P/N M5086/1-14-9	8
87	MOOOO	97403	13220E6713-16	.LEAD, ELECTRICAL	1

SECTION II (1) ITEM NO	(2) SMR CODE	(3) FSCM	TM9-4120-385-24P (4) PART NUMBER	(5) DESCRIPTION AND USABLE ON CODE (UOC)	(6) QTY
88	PAOZZ	96906	MS25036-153	..TERMINAL, LUG	1
89	PAOZZ	96906	MS25036-106	..TERMINAL, LUG	1
90	MOOZZ	97403	13220E6713-16/4	..WIRE, ELECTRICAL MAKE FROM ..WIRE, P/N M5086/1-16-9	15
91	MOOOO	97403	13220E6713-17	.LEAD, ELECTRICAL	1
92	PAOZZ	96906	MS25036-106	..TERMINAL, LUG	1
93	PAOZZ	00779	42332-2	..TERMINAL, QUICK DISC	1
94	MOOZZ	97403	13220E6713-17/4	..WIRE, ELECTRICAL MAKE FROM ..WIRE, P/N M5086/1-16-9	12
95	MOOOO	97403	13220E6713-18	.LEAD, ELECTRICAL	1
96	PAOZZ	96906	MS25036-106	..TERMINAL, LUG	1
97	PAOZZ	00779	42332-2	..TERMINAL, QUICK DISC	1
98	MOOZZ	97403	13220E6713-18/4	..WIRE, ELECTRICAL MAKE FROM ..WIRE, P/N M5086/1-16-9	12
99	MOOOO	97403	13220E6713-20	.LEAD, ELECTRICAL	1
100	PAOZZ	96906	MS25036-153	..TERMINAL, LUG	1
101	PAOZZ	00779	60432-1	..TERMINAL, QUICK DISC	1
102	MOOZZ	97403	13220E6713-20/4	..WIRE, ELECTRICAL MAKE FROM ..WIRE, P/N M5086/1-16-9	13
103	MOOOO	97403	13220E6713-21	.LEAD, ELECTRICAL	1
104	PAOZZ	00779	42332-2	..TERMINAL, QUICK DISC	1
105	PAOZZ	96906	MS25036-153	..TERMINAL, LUG	1
106	MOOZZ	97403	13220E6713-21/4	..WIRE, ELECTRICAL MAKE FROM ..WIRE, P/N M5086/1-16-9	7
107	MOOOO	97403	13220E6713-25	.LEAD, ELECTRICAL	1
108	PAOZZ	96906	MS25036-153	..TERMINAL, LUG	1
109	MOOZZ	97403	13220E6713-25/4	..WIRE, ELECTRICAL MAKE FROM ..WIRE, P/N M5086/1-16-9	7
110	MOOZZ	97403	13220E6713-26	.LEAD, ELECTRICAL MAKE FROM ..WIRE, P/ N M5086/1-16-9	3
111	MOOZZ	97403	13220E6713-26/4	..WIRE, ELECTRICAL MAKE FROM ..WIRE, P/N M5086/1-16-9	3
112	MOOOO	97403	13220E6713-27	.LEAD, ELECTRICAL	1
113	PAOZZ	96906	MS25036-153	..TERMINAL, LUG	1
114	PAOZZ	96906	MS25036-108	..TERMINAL, LUG	1
115	MOOZZ	97403	13220E6713-27/4	..WIRE, ELECTRICAL MAKE FROM ..WIRE, P/N M5086/1-16-9	4
116	MOOOO	97403	13220E6713-28	.LEAD, ELECTRICAL	1
117	PAOZZ	96906	MS25036-108	..TERMINAL, LUG	1
118	PAOZZ	96906	MS25036-153	..TERMINAL, LUG	1
119	MOOZZ	97403	13220E6713-28/4	..WIRE, ELECTRICAL MAKE FROM ..WIRE, P/N M5086/1-16-9	5
120	MOOOO	97403	13220E6713-29	.LEAD, ELECTRICAL	1
121	PAOZZ	96906	MS25036-153	..TERMINAL, LUG	1
122	MOOZZ	97403	13220E6713-29/4	..WIRE, ELECTRICAL MAKE FROM ..WIRE, P/N M5086/1-16-9	V
123	MOOOO	97403	13220E6713-31	.LEAD, ELECTRICAL	1
124	PAOZZ	96906	MS25036-153	..TERMINAL, LUG	2
125	MOOZZ	97403	13220E6713-31/4	..WIRE, ELECTRICAL MAKE FROM ..WIRE, P/N M5086/1-16-9	8
126	MOOOO	97403	13220E6713-32	.LEAD, ELECTRICAL	1
127	PAOZZ	96906	MS25036-153	..TERMINAL, LUG	2

SECTION II (1)	ITEM (2)	(3)	TM9-4120-385-24P (4)	(5)	(6)
NO	SMR CODE	FSCM	PART NUMBER	DESCRIPTION AND USABLE ON CODE (UOC)	QTY
128	MOOZZ	97403	13220E6713-32/4	..WIRE, ELECTRICAL MAKE FROM ..WIRE, P/N M5086/1-16-9	6
129	MOOOO	97403	13220E6713-33	.LEAD, ELECTRICAL	1
130	PAOZZ	96906	MS25036-153	..TERMINAL, LUG	2
131	MOOZZ	97403	13220E6713-33/4	..WIRE, ELECTRICAL MAKE FROM ..WIRE, P/N M5086/1-16-9	3
132	MOOOO	97403	13220E6713-34	.LEAD, ELECTRICAL	1
133	PAOZZ	96906	MS25036-153	..TERMINAL, LUG	1
134	PAOZZ	00779	42332-2	..TERMINAL, QUICK DISC	1
135	MOOZZ	97403	13220E6713-34/4	..WIRE, ELECTRICAL MAKE FROM ..WIRE, P/N M5086/1-16-9	8
136	MOOOO	97403	13220E6713-35	.LEAD, ELECTRICAL	1
137	PAOZZ	96906	MS25036-106	..TERMINAL, LUG	1
138	MOOZZ	97403	13220E6713-35/4	..WIRE, ELECTRICAL MAKE FROM ..WIRE, P/N M5086/1-16-9	12
139	MOOOO	97403	13220E6713-36	.LEAD, ELECTRICAL	1
140	PAOZZ	96906	MS25036-153	..TERMINAL, LUG	1
141	MOOZZ	97403	13220E6713-36/4	..WIRE, ELECTRICAL MAKE FROM ..WIRE, P/N M5086/1-16-9	6
142	MOOOO	97403	13220E6713-37	.LEAD, ELECTRICAL	1
143	PAOZZ	96906	MS25036-153	..TERMINAL, LUG	1
144	MOOZZ	97403	13220E6713-37/4	..WIRE, ELECTRICAL MAKE FROM ..WIRE, P/N M5086/1-16-9	7
145	MOOZZ	97403	13220E6713-38	.LEAD, ELECTRICAL MAKE FROM ..WIRE, P/ N M5086/1-16-9	1
146	MOOZZ	97403	13220E6713-38/4	..WIRE, ELECTRICAL MAKE FROM ..WIRE, P/N M5086/1-16-9	5
147	MOOOO	97403	13220E6713-39	.LEAD, ELECTRICAL	1
148	PAOZZ	96906	MS25036-153	..TERMINAL, LUG	1
149	MOOZZ	97403	13220E6713-39/4	..WIRE, ELECTRICAL MAKE FROM ..WIRE, P/N M5086/1-16-9	12
150	MOOZZ	97403	13222E0613/4	.GASKET MAKE FROM SEAL, P/N ASTMD1056SBE42CF2 .500 IN. THK	1
151	XDOZZ	96906	MS25281-F12	.CLAMP, LOOP	1
152	PAOZZ	96906	MS35338-42	.WASHER, LOCK	3

END OF FIGURE

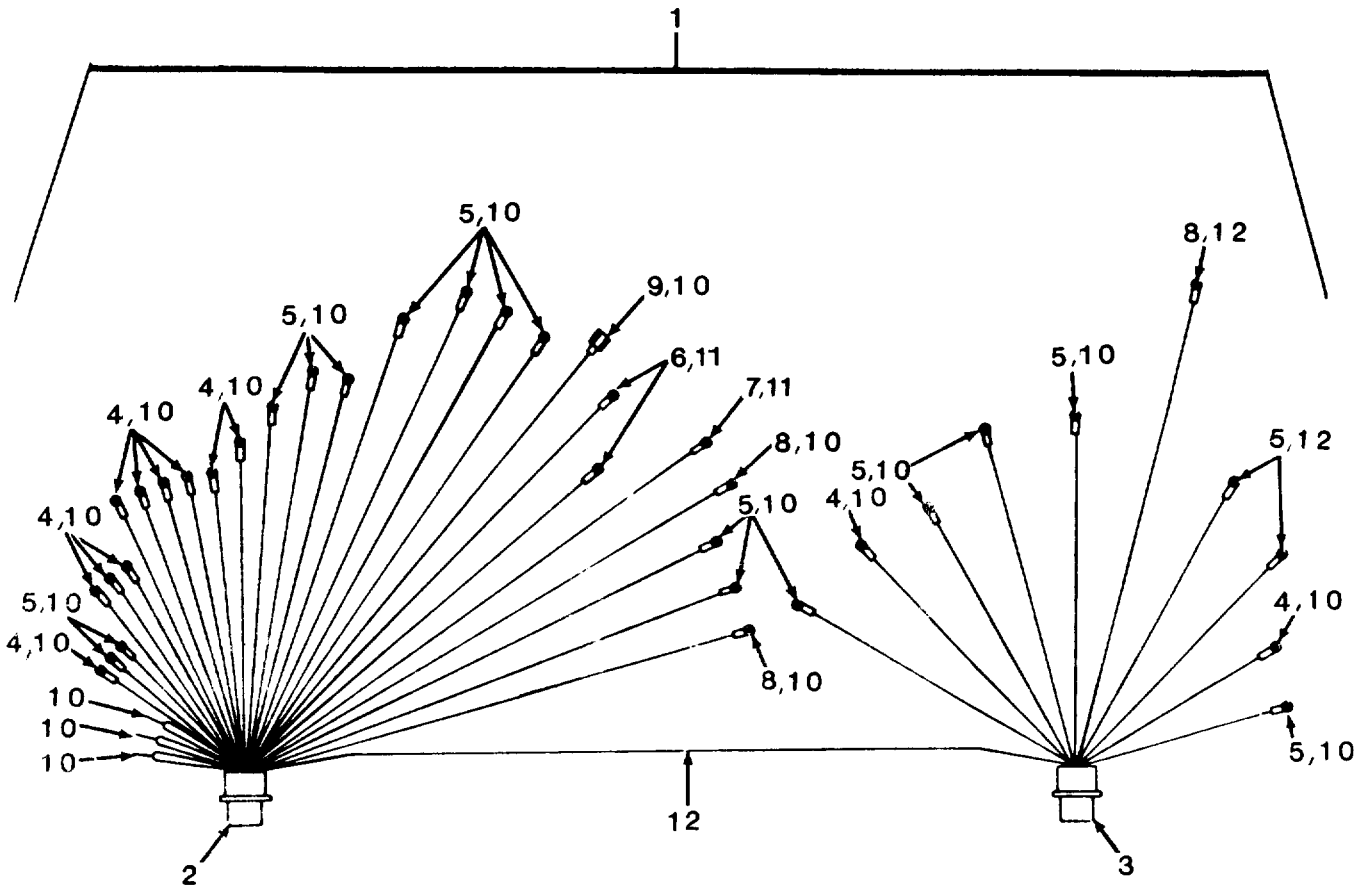

Figure 10. Junction Box Wiring Harness

SECTION II (1)	ITEM (2)	(3)	TM9-4120-385-24P (4)	(5)	(6)
NO	SMR CODE	FSCM	PART NUMBER	DESCRIPTION AND USABLE ON CODE (UOC)	QTY
GROUP 03. ELECTRICAL					
FIGURE 10. JUNCTION BOX WIRING HARNESS					
1	A0000	97403	13220E8709	.WIRING HARNESS	1
2	PAOZA	96906	MS3452W32-7P	..CONNECTOR, RECEPTACL	1
3	PAOZA	96906	MS3452W28-9S	..CONNECTOR, RECEPTACL	1
4	PAOZZ	96906	MS25036-106	..TERMINAL, LUG	12
5	PAOZZ	96906	MS25036-153	..TERMINAL, LUG	19
6	PAOZZ	96906	MS25036-156	..TERMINAL, LUG	2
7	PAOZZ	96906	MS25036-112	..TERMINAL, LUG	1
8	PAOZZ	96906	MS25036-108	..TERMINAL, LUG	3
9	PAOZZ	00779	60432-1	..TERMINAL, QUICK DISC	1
10	MOOZZ	97403	13220E8709/8	..WIRE, ELECTRICAL MAKE FROM ..WIRE, P/N M5086/1-16-9	V
11	MOOZZ	97403	13220E8709/9	..WIRE, ELECTRICAL MAKE FROM ..WIRE, P/N M5086/1-12-9	V
12	MOOZZ	97403	13220E8709/13	..WIRE, ELECTRICAL MAKE FROM ..WIRE, P/N M5086/1-14-9	V
END OF FIGURE					

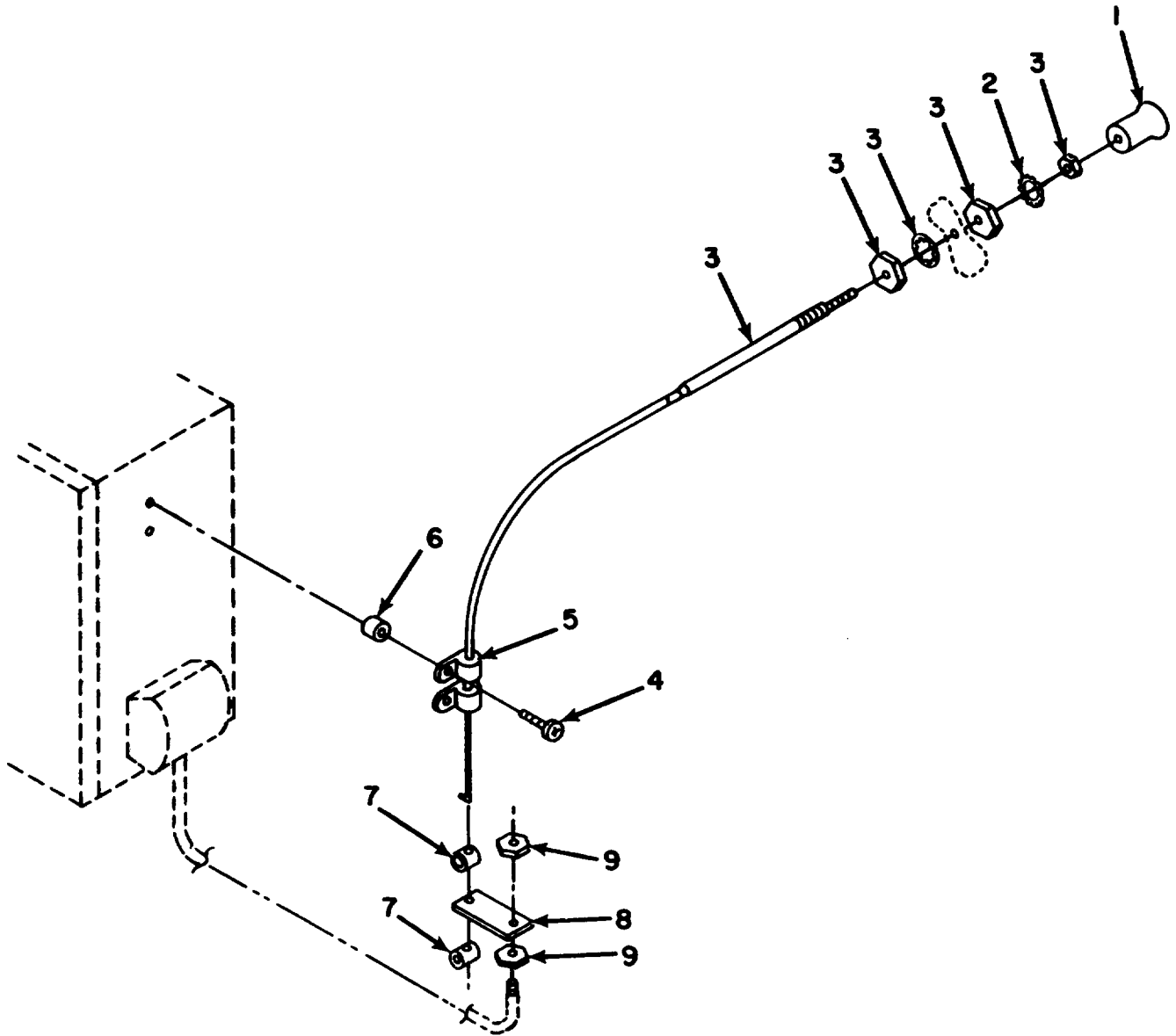

Figure 11. Circuit Breaker Reset Control

SECTION II				TM9-4120-385-24P		
(1)	(2)	(3)	(4)	(5)		(6)
ITEM	SMR		PART			
NO	CODE	FSCM	NUMBER	DESCRIPTION AND USABLE ON CODE (UOC)		QTY
				GROUP 03. ELECTRICAL		
				FIGURE 11. CIRCUIT BREAKER RESET CONTROL		
1	PBOZZ	97403	13217E6816	KNOB		1
2	PAOZZ	96906	MS35335-32	WASHER, LOCK		1
3	PBOZZ	97403	13217E6815-4	CONTROL ASSEMBLY, PU		1
4	PAOZH	96906	MS35206-248	SCREW, MACHINE		2
5	XDOZZ	96906	MS21919WDF3	CLAMP, LOOP		2
6	PBOZZ	97403	13211E8376-5	SPACER, SLEEVE		2
7	PBOZZ	97403	13217E6817	END FITTING, FLEXIBL		2
8	XDOZZ	97403	13220E5386	PLATE ACTUATOR		1
9	PAOZZ	96906	MS21083N3	NUT, SELF-LOCKING, HE		2
				END OF FIGURE		

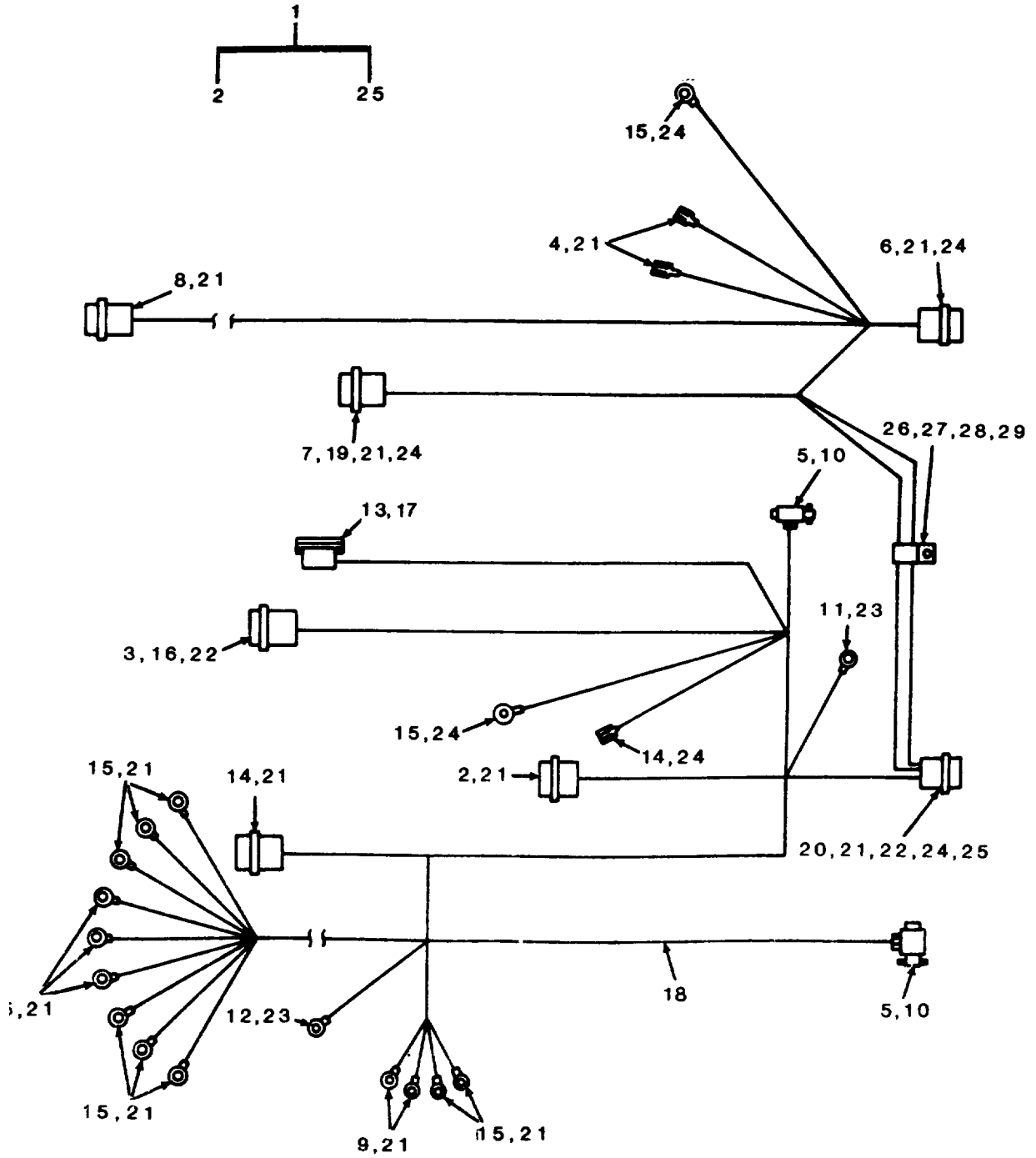

Figure 12. Wiring Harness

SECTION II (1)	ITEM (2)	(3)	TM9-4120-385-24P (4)	(5)	(6)
NO	SMR CODE	FSCM	PART NUMBER	DESCRIPTION AND USABLE ON CODE (UOC)	QTY
GROUP 03. ELECTRICAL					
FIGURE 12. WIRING HARNESS					
1	XDOOO	97403	13220E8467	WIRING HARNESS	1
2	PAOZZ	96906	MS3100R28-17SC	.CONNECTOR, RECEPTACL	1
3	PBOZZ	96906	MS3450W20-4PX	.CONNECTOR, RECEPTACL	1
4	PBOZZ	96906	MS3456W14S6S	.CONNECTOR, PLUG, ELEC	1
5	PBOZZ	49367	DB92100	.BOX .CONNECTOR, ELECT	2
6	XDOZZ	96906	MS3456W28-3P	.CONNECTOR, PLUG, ELEC	1
7	PBOZZ	96906	MS3456W20-15S	.CONNECTOR, PLUG, ELEC	1
8	PBOZZ	96906	MS3456W16-10S	.CONNECTOR, PLUG, ELEC	1
9	PAOZZ	96906	MS25036-107	.TERMINAL, LUG	2
10	PAFZZ	97403	13214E3524	.VALVE, SOLENOID	2
11	PAOZZ	96906	MS25036-157	.TERMINAL, LUG	1
12	PAOZZ	96906	MS25036-112	.TERMINAL, LUG	1
13	XDOZZ	97403	13220E5672	.PLATE, .CONNECTOR	1
14	PAOZZ	97403	13216E6191-2	.TERMINAL, QUICK DISC	3
15	PAOZZ	96906	MS25036-153	.TERMINAL, LUG	14
16	PBOZZ	97403	13211E8320-7	.RING	1
17	PAOZZ	97403	13211E8180	.SWITCH, THERMOSTATIC	1
18	MOOZZ	97403	13220E8467/10	.TAPE MAKE FROM TAPE, P/N MIL-T-43435	V
19	PBOZZ	96906	MS25251-16	.PLUG, END SEAL, ELECT	6
20	PBOZZ	96906	MS25251-12	.PLUG, END SEAL, ELECT	5
21	MOOZZ	97403	13220E8467/13	.WIRE, ELECTRICAL MMAKE FROM WIRE, P/N M5086/1-16-9	V
22	MOOZZ	97403	13220E8467/14	.WIRE, ELECTRICAL MAKE FROM WIRE, P/N N M5086/1-12-9	V
23	MOOZZ	97403	13220E8467/16	.WIRE, ELECTRICAL MAKE FROM WIRE, P/N M5086/1-10-9	V
24	MOOZZ	97403	13220E8467/21	.WIRE, ELECTRICAL MAKE FROM WIRE, P/N M5086/1-14-9	V
25	PADZA	96906	MS3456W32-7S	.CONNECTOR, PLUG, ELEC	1
26	XDOZZ	96906	MS21919WDF9	CLAMP, LOOP	2
27	XDDZZ	97403	13211E8376-1	SPACER	2
28	PAOZZ	96906	MS35207-268	SCREW, MACHINE	2
29	PAOZF	96906	MS35338-43	WASHER, LOCK	2

END OF FIGURE

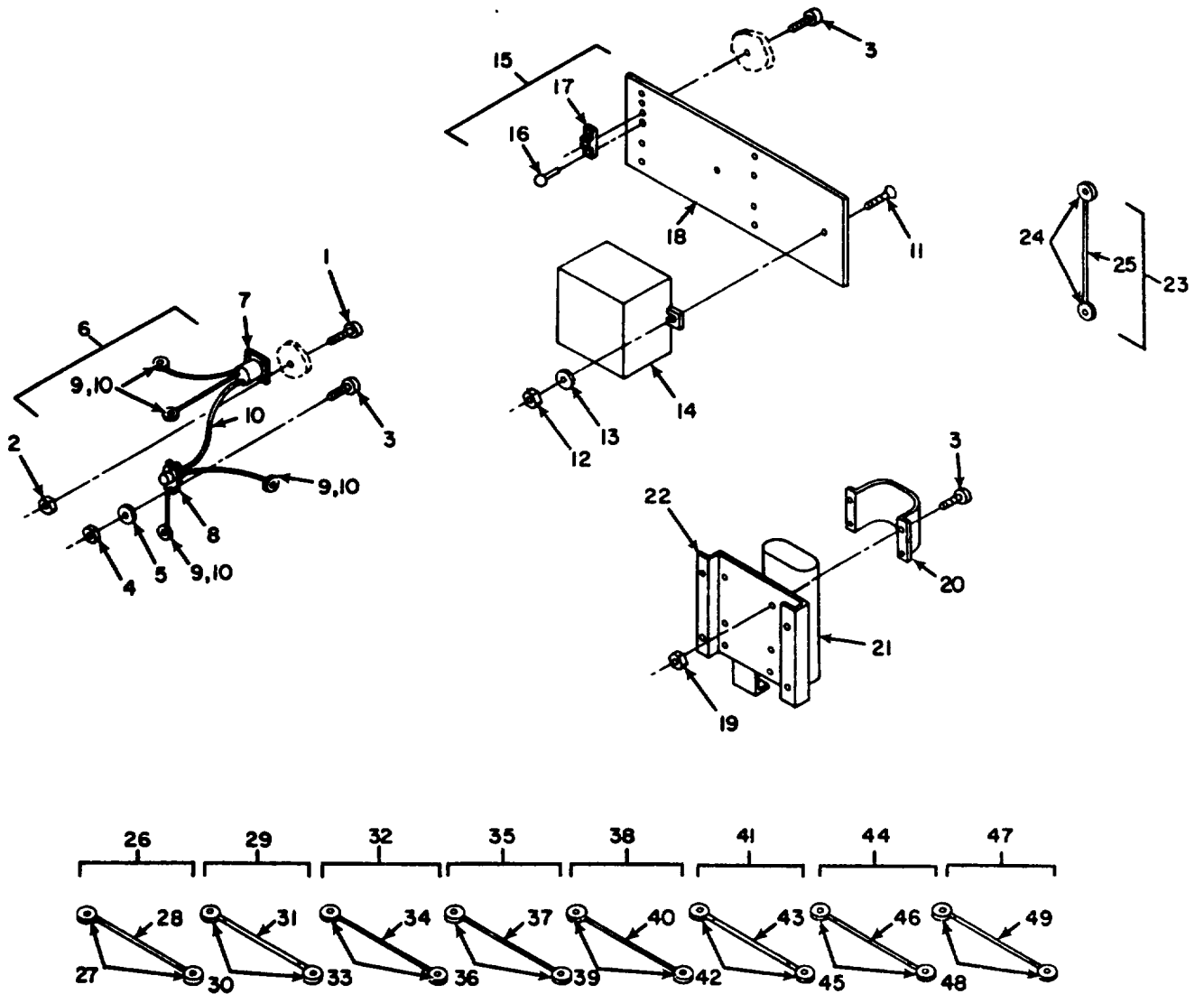

Figure 13. Wiring Harness and Electronic Components (Sheet 1 of 2)

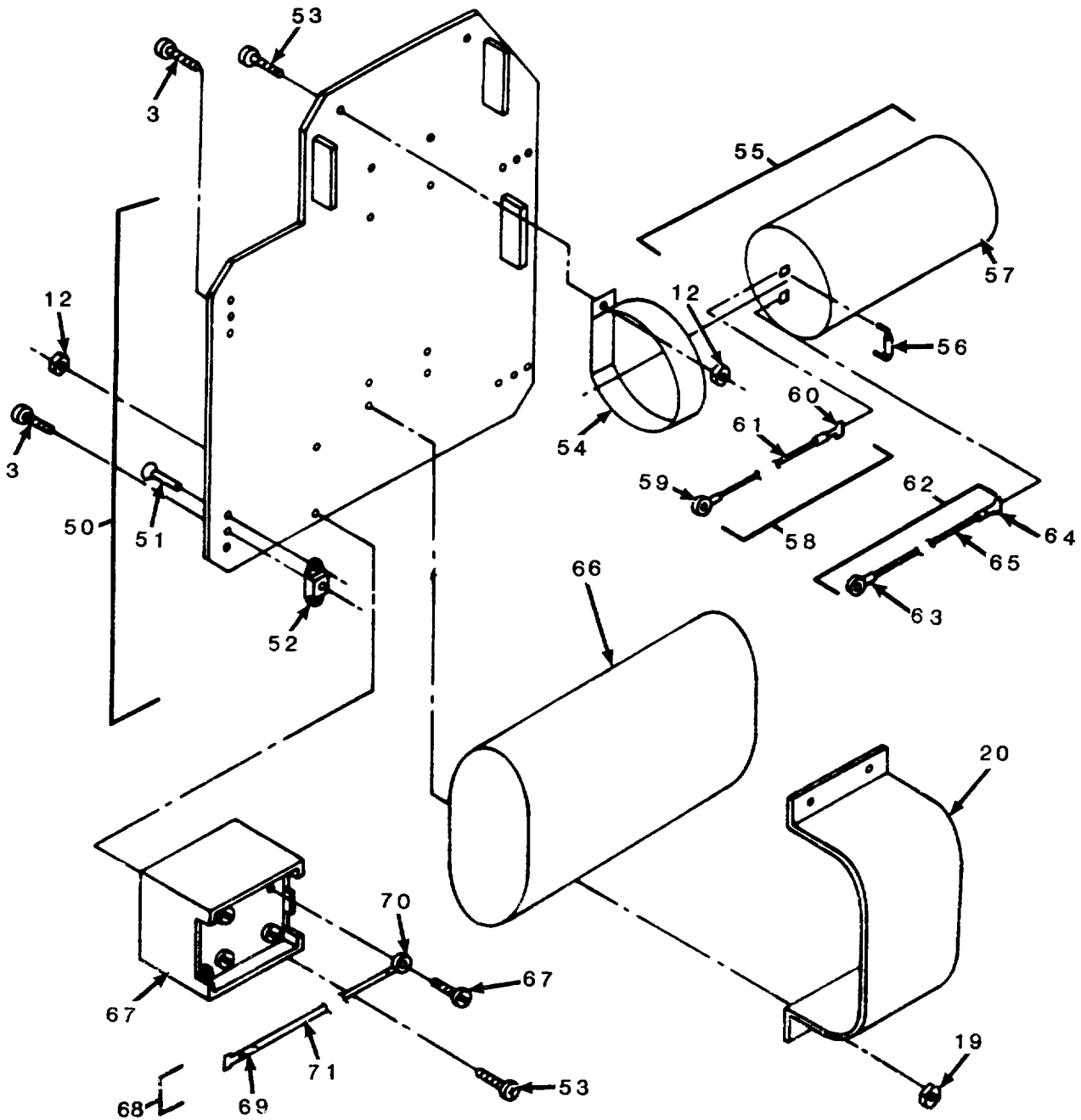

Figure 13. Wiring Harness and Electronic Components (Sheet 2 of 2)

SECTION II (1) ITEM NO	(2) SMR CODE	(3) FSCM	TM9-4120-385-24P (4) PART NUMBER	(5) DESCRIPTION AND USABLE ON CODE (UOC)	(6) QTY
GROUP 03. ELECTRICAL					
FIGURE 13. WIRING HARNESS AND ELECTRONIC COMPONENTS					
1	PAOZZ	96906	MS35206-219	SCREW, MACHINE	4
2	PAOZZ	96906	MS21044N04	NUT, SELF-LOCKING, HE	4
3	PAOZZ	96906	MS35206-246	SCREW, MACHINE	18
4	PAOZZ	96906	MS21044D08	NUT, SELF-LOCKING, HE	2
5	PAOZZ	96906	MS27183-7	WASHER, FLAT	2
6	XDOOO	97403	13214E3457-1	WIRING HARNESS	1
7	PBOZZ	96906	MS3450W16-10P	.CONNECTOR, RECEPACL	1
8	PAOZZ	97403	13211E8265	.SWITCH, THERMOSTATIC	1
9	PAOZZ	96906	MS25036-108	.TERMINAL, LUG	4
10	MOOZZ	97403	13214E3457-1/3	.WIRE, ELECTRICAL MAKE FROM .WIRE, P/ N M5086/1-16-9	V
11	PAOZZ	96906	MS24693-S31	SCREW, MACHINE	3
12	PAOZZ	96906	MS21044N06	NUT, SELF-LOCKING, HE	6
13	PAOZZ	96906	MS27183-6	WASHER, FLAT	3
14	PAOZZ	97403	13215E9921	RELAY, ELECTROMAGNET	1
15	XDOOO	97403	13222E1409	PLATE, RELAY MTG	1
16	PBOZZ	96906	MS20426AD3-5	.RIVET, SOLID	8
17	XDOZZ	80205	NAS1068RA08	.NUT, SELF-LOCKING, PL	4
18	XDOZZ	97403	13222E1409/1	.PANEL CIIC(F)	1
19	PAOZZ	96906	MS21044N08	NUT, SELF-LOCKING, HE	8
20	XDOZZ	97403	13222E0977	CLAMP, CAPACITOR	2
21	PBOZZ	97403	13214E3529-6	CAPACITOR, FIXED, PAP	1
22	XDOZZ	97403	13222E0978	BRACKET, CAP MTG	1
23	MOOOO	97403	13220E6713-40	LEAD, ELECTRICAL	1
24	PAOZZ	96906	MS25036-153	.TERMINAL, LUG	2
25	MOOZZ	97403	13220E6713-40/4	.WIRE, ELECTRICAL MAKE FROM .WIRE, P/ N M5086/1-16-9	4
26	MOOOO	97403	13220E6713-8	LEAD, ELECTRICAL	1
27	PAOZZ	96906	MS25036-108	.TERMINAL, LUG	2
28	MOOZZ	97403	13220E6713-8/4	.WIRE, ELECTRICAL MAKE FROM .WIRE, P/ N M5086/1-16-9	5
29	MOOOO	97403	13220E6713-10	LEAD, ELECTRICAL	1
30	PAOZZ	96906	MS25036-108	.TERMINAL, LUG	2
31	MOOZZ	97403	13220E6713-10/4	.WIRE, ELECTRICAL MADE FROM .WIRE, P/ N M5086/1-16-9	5
32	MOOOO	97403	13220E6713-11	LEAD, ELECTRICAL	1
33	PAOZZ	96906	MS25036-108	.TERMINAL, LUG	2
34	MOOZZ	97403	13220E6713-11/4	.WIRE, ELECTRICAL MAKE FROM .WIRE, P/ N M5086/1-16-9	5
35	MOOOO	97403	13220E6713-15	LEAD, ELECTRICAL	1
36	PAOZZ	96906	MS25036-108	.TERMINAL, LUG	2
37	MOOZZ	97403	13220E6713-15/4	.WIRE, ELECTRICAL MAKE FROM .WIRE, P/ N M5086/1-16-9	5
38	MOOOO	97403	13220E6713-14	LEAD, ELECTRICAL	1
39	PAOZZ	96906	MS25036-108	.TERMINAL, LUG	2
40	MOOZZ	97403	13220E6713-14/4	.WIRE, ELECTRICAL MAKE FROM .WIRE, P/	5

SECTION II					
(1)	(2)	(3)	(4)	(5)	(6)
ITEM NO	SMR CODE	FSCM	PART NUMBER	DESCRIPTION AND USABLE ON CODE (UOC)	QTY
				N M5086/1-16-9	
41	MOOOO	97403	13220E6713-12	LEAD, ELECTRICAL	1
42	PAOZZ	96906	MS25036-108	.TERMINAL, LUG	2
43	MOOZZ	97403	13220E6713-12/4	.WIRE, ELECTRICAL MAKE FROM .WIRE, P/ N M5086/1-16-9	5
44	MOOOO	97403	13220E6713-13	LEAD, ELECTRICAL	1
45	PAOZZ	96906	MS25036-108	.TERMINAL, LUG	2
46	MOOZZ	97403	13220E6713-13/4	.WIRE, ELECTRICAL MAKE FROM .WIRE, P/ N M5086/1-16-9	5
47	MOOOO	97403	13220E6713-9	LEAD, ELECTRICAL	1
48	PAOZZ	96906	MS25036-108	.TERMINAL, LUG	2
49	MOOZZ	97403	13220E6713-9/4	.WIRE, ELECTRICAL MAKE FROM .WIRE, P/ N M5086/1-16-9	5
50	XDOOO	97403	13222E0606	BRACKET, CAP MTG	1
51	PAOZZ	96906	MS20426AD3-4	.RIVET, SOLID	8
52	PAOZZ	80205	NAS1031A08	.NUT, SELF-LOCKING, PL	4
53	PAOZZ	96906	MS35206-229	SCREW, MACHINE	3
54	XDOZZ	97403	13222E0605	CLAMP	2
55	XDOOO	97403	13222E0609	CAPACITOR ASSEMBLY	1
56	PAOZZ	81349	RCR32G153JS	.RESISTOR, FIXED, COMP	1
57	PAOZZ	97403	13220E8228-3	.CAPACITOR, STARTING	1
58	MOOOO	97403	13220E6713-42	LEAD ELECTRICAL	1
59	PAOZZ	96906	MS25036-153	.TERMINAL, LUG	1
60	PAOZZ	97403	13216E6191-2	.TERMINAL, QUICK DISC	1
61	MOOZZ	97403	13220E6713-42/3	.WIRE, ELECTRICAL MAKE FROM .WIRE, P/ N M5086/1-14-9	10
62	MOOOO	97403	13220E6713-44	LEAD, ELECTRICAL	1
63	PAOZZ	96906	MS25036-153	.TERMINAL, LUG	1
64	PAOZZ	97403	13216E6191-2	.TERMINAL, QUICK DISC	1
65	MOOZZ	97403	13220E6713-44/4	.WIRE, ELECTRICAL MAKE FROM .WIRE, P/ N M5086/1-16-9	6
66	PAOZZ	97403	13220E8229-2	CAPACITOR, FIXED, PAP	1
67	PAOZZ	97403	13216E6240-2	RELAY, ELECTROMAGNET	1
68	MOOOO	97403	13220E6713-43	LEAD, ELECTRICAL	1
69	PAOZZ	97403	13216E6191-2	.TERMINAL, QUICK DISC	1
70	PAOZZ	96906	MS25036-153	.TERMINAL, LUG	1
71	MOOZZ	97403	13220E6713-43/4	.WIRE, ELECTRICAL MAKE FROM .WIRE, P/ N M5086/1-16-9	6

END OF FIGURE

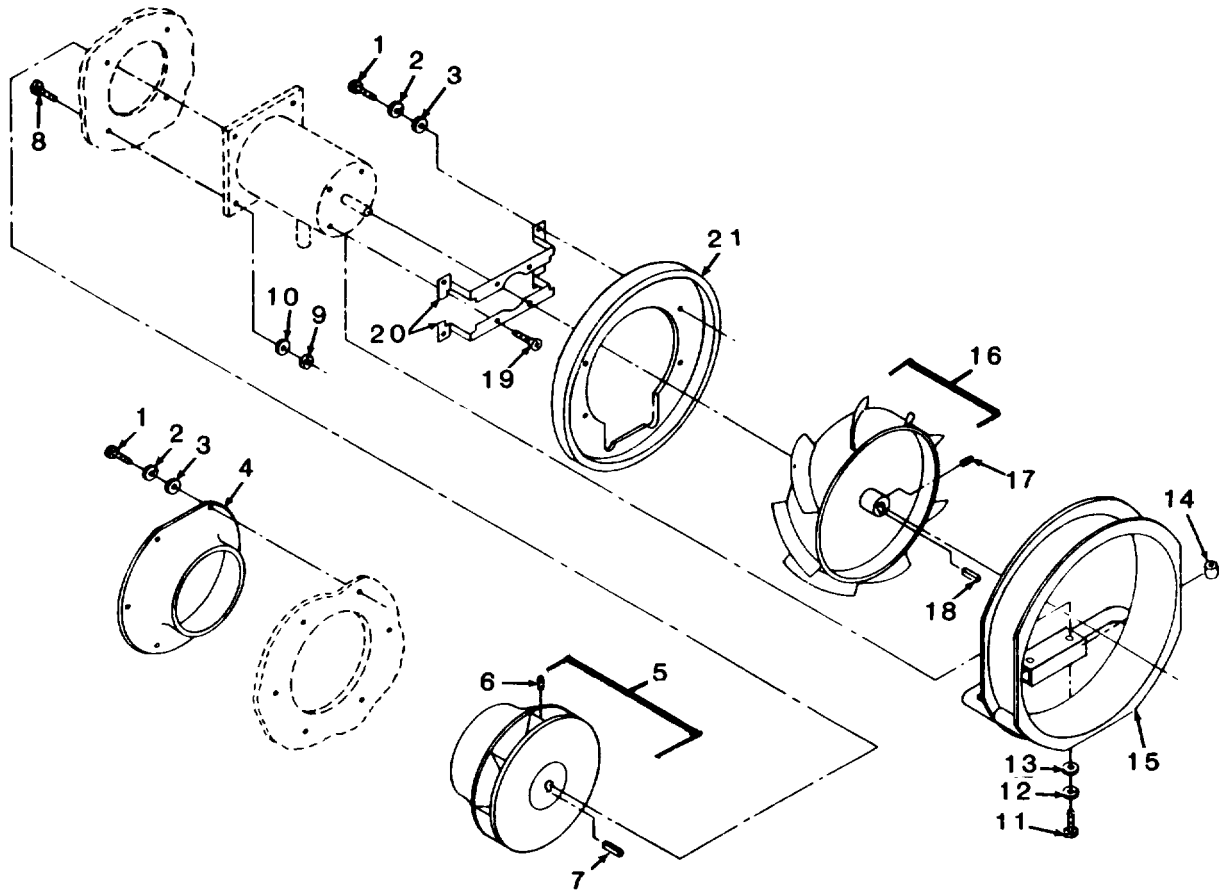

Figure 14. Fan

SECTION II (1)	SMR (2)	FSCM (3)	TM9-4120-385-24P (4) PART NUMBER	(5) DESCRIPTION AND USABLE ON CODE (UOC)	(6) QTY
GROUP 04. EVAPORATOR.CONDENSOR FAN MOTOR AND HEATER FAN					
FIGURE 14. FAN					
1	PAOZZ	96906	MS35206-246	SCREW, MACHINE	10
2	PAOZZ	96906	MS35338-42	WASHER, LOCK	10
3	PAOZZ	96906	MS27183-7	WASHER, FLAT	10
4	XDOZZ	97403	13214E3792	RING INLET FAN	1
5	PBOZZ	97403	13214E3693	IMPELLER, FAN, CENTRI	1
6	PBOZZ	96906	MS51021-62	SETSCREW	2
7	PBOZZ	96906	MS20066-143	KEY, MACHINE	1
8	PAOZZ	96906	MS90728-61	SCREW, CAP, HEXAGON H	4
9	PAOZZ	96906	MS51922-17	NUT, SELF-LOCKING, HE	4
10	PAOZF	96906	MS27183-14	WASHER, FLAT	4
11	PAOZZ	96906	MS90725-39	BOLT, MACHINE	2
12	PAOZZ	96906	MS35338-45	WASHER, LOCK	2
13	PAOZZ	96906	MS27183-12	WASHER, FLAT	2
14	PBOZZ	97403	13217E5636	SPACER, SLEEVE	2
15	XDOZZ	97403	13214E3625	BRACKET, MOTOR MTG	1
16	XDOOO	97403	13221E4764	IMPELLER, FAN, AXIAL	1
17	PBOZZ	96906	MS51021-62	.SETSCREW	2
18	PBOZZ	96906	MS20066-145	KEY, MACHINE	1
19	PAOZZ	96906	MS35191-268	SCREW, MACHINE	4
20	PBOZZ	97403	13214E3627	BRACKET, BAFFLE MOUN	2
21	XDOZZ	97403	13214E3623	BAFFLE	1

END OF FIGURE

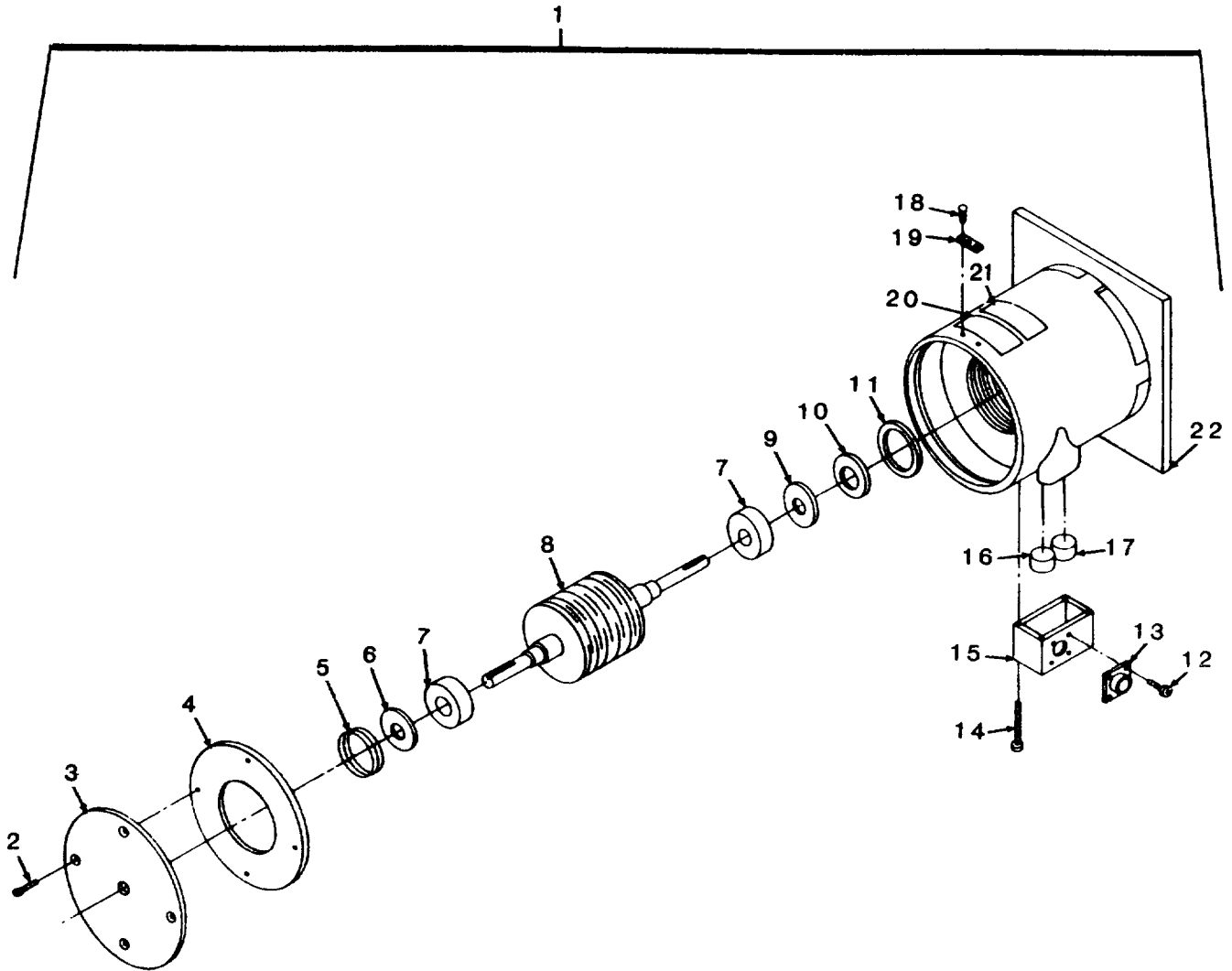

Figure 15. Motor

SECTION II (1)	ITEM (2)	SMR (3)	TM9-4120-385-24P (4)	(5)	(6)
NO	CODE	FSCM	PART NUMBER	DESCRIPTION AND USABLE ON CODE (UOC)	QTY
GROUP 04. EVAPORATOR/CONDENSOR FAN MOTOR AND HEATER					
FIGURE 15. MOTOR					
1	PAOFF	97403	13214E3728-11	MOTOR,ALTERNATING C	1
2	PBOZZ	64731	02-009264-008	.SCREW,BRACKET	4
3	XDOZZ	64731	02-012696-000	.FRONT BRACKET	1
4	XDOZZ	64731	02-008741-000	.BRACKET,RETNG RING	1
5	XDOZZ	64731	01-006189-001	.SPRING	1
6	XDOZZ	64731	01-006424-010	.SHIM	1
7	PAFZZ	64731	01-010999-204	.BEARING,BALL	2
8	PAFZZ	64731	01-017724-000	.ROTOR,MOTOR	1
9	XDOZZ	64731	01-006424-003	.WASHER,FLAT	1
10	XDOZZ	64731	01-006424-038	.PLATE,RETANING,BEA	1
11	XDOZZ	64731	01-009648-007	.RING,RETAINING	1
12	PBOZZ	64731	02-009264-004	.SCREW,SELF-LOCKING	4
13	PBOZZ	96906	MS3452W14S6P	.CONNECTOR,RECEPTACL	1
14	PBOZZ	64731	02-009264-003	.SCREW,SELF-LOCKING	4
15	XDOZZ	64731	02-009089-000	.TERMINAL BOX	1
16	PAOZZ	82647	MRH00-DF	.PROTECTOR,THERMAL-O	1
17	PBOZZ	64731	01-008773-099	.PROTECTOR, THERMAL CAGE/PN 71366MRH56-DP HAS BEEN REPLACED BY 6473101-008773-099	1
18	XDOZZ	64731	01-006735-001	.SCREW,DRIVE	6
19	XDOZZ	64731	01-009649-000	.ROTATION ARROW	1
20	XDOZZ	64731	02-009646-000	.MOTOR NAMEPLATE	1
21	XDOZZ	64731	02-019846-000	.PLATE,SCHEMATIC	1
22	XAOZZ	64731	A1-020230-000	.FRAME & STATOR ASSY	1

END OF FIGURE

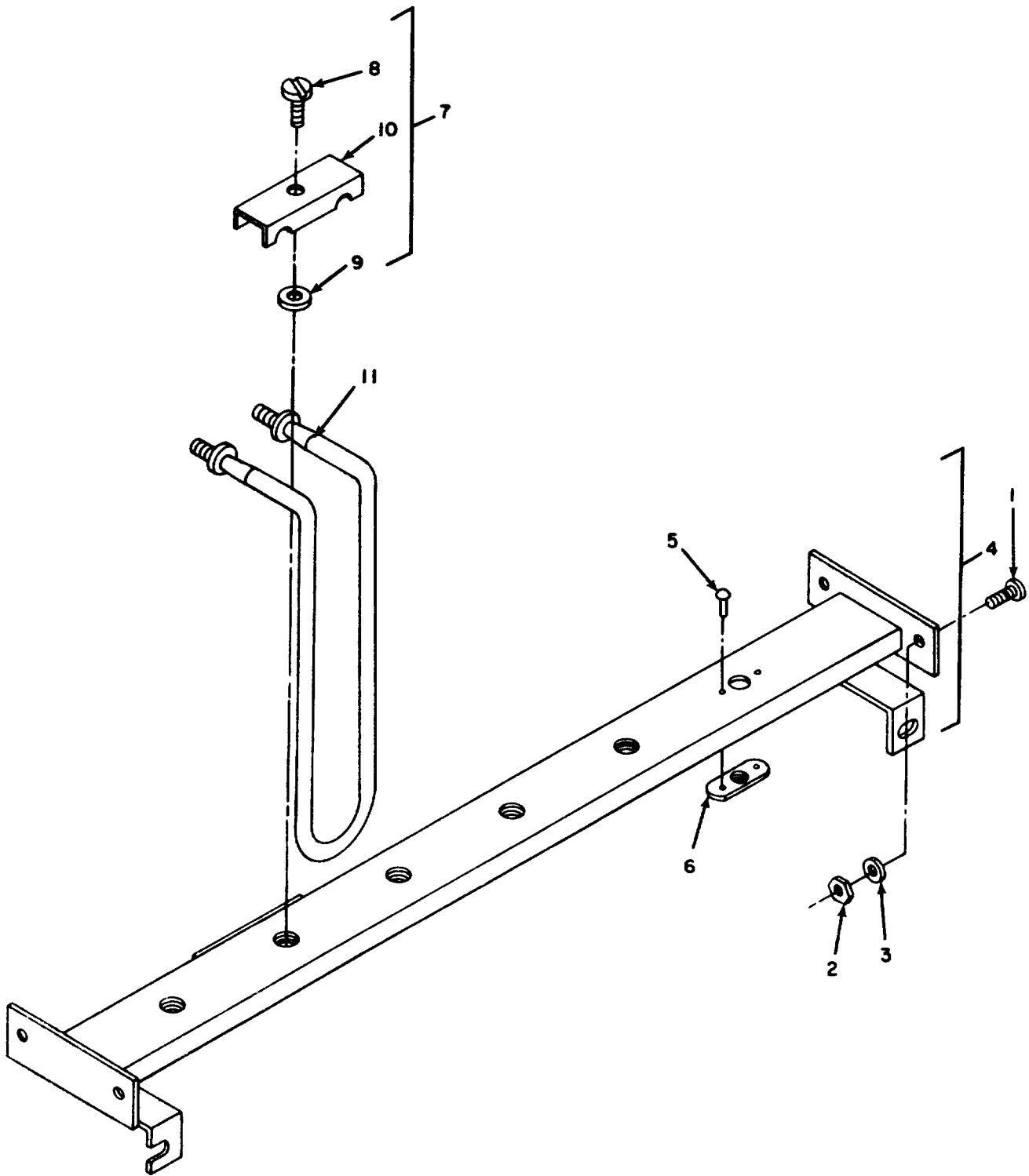

Figure 16. Heater Elements

SECTION II				TM9-4120-385-24P	
(1)	(2)	(3)	(4)	(5)	(6)
ITEM NO	SMR CODE	FSCM	PART NUMBER	DESCRIPTION AND USABLE ON CODE (UOC)	QTY
				GROUP 04. EVAPORATOR/CONDENSOR FAN MOTOR AND HEATER	
				FIGURE 16. HEATER ELEMENT	
1	PAOZZ	96906	MS35207-264	SCREW,MACHINE	4
2	PSOZZ	96906	MS21044N3	NUT, SELF-LOCKING, HE	4
3	PAOZZ	80205	NAS1523C3F	PACKING WITH RETAIN	4
4	XDOOO	97403	13214E3629-1	SUPPORT, HEATER	1
5	PAOZZ	97403	13214E3789-2	.RIVET, BLIND	12
6	PAOZZ	97403	13211E8382	.NUT, SHEET SPRING	6
7	PBOZZ	97403	13214E3416	CLAMP ASSEMBLY	6
8	PAOZZ	97403	13214E3744-V34	.SCREW, PANEL FASTENE	6
9	PAOZZ	97403	13211E8337	.WASHER, LOCK	6
10	XDOZZ	97403	13214E3416/1	.CLAMP	6
11	XDOZZ	97403	13214E3698-1	HEATING ELEMENT, ELE	6

END OF FIGURE

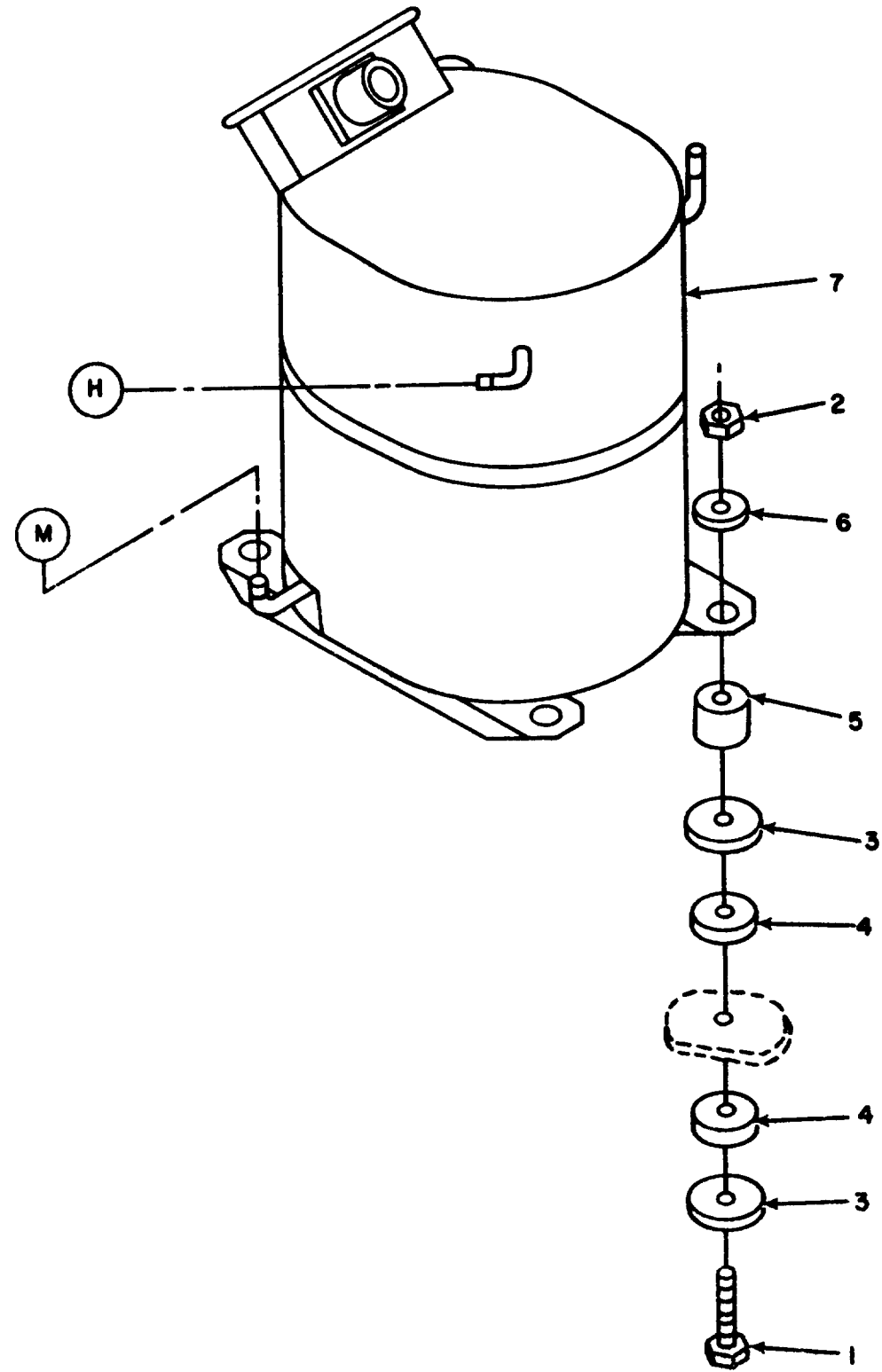

Figure 17. Comprssor

SECTION II				TM9-4120-385-24P		
(1)	(2)	(3)	(4)	(5)		(6)
ITEM	SMR		PART			
NO	CODE	FSCM	NUMBER	DESCRIPTION AND USABLE ON CODE (UOC)		QTY
GROUP 05. REFRIGERATION SYSTEM						
FIGURE 17. COMPRESSOR						
1	PAFZZ	97403	13211E8166	BOLT, EXTERNALLY REL		4
2	PAFZZ	96906	MS51922-9	NUT, SELF-LOCKING, HE		4
3	PAFZZ	97403	13214E3476	WASHER, FLAT		8
4	PAFZZ	97403	13211E8170	WASHER, SHOULDERED		8
5	PBFZZ	97403	13214E3659	SPACER, SLEEVE		4
6	PAFZZ	88044	AN970-5	WASHER, FLAT		4
7	PAFZZ	97403	13208E4182-5	COMPRESSOR UNIT, REF		1
END OF FIGURE						

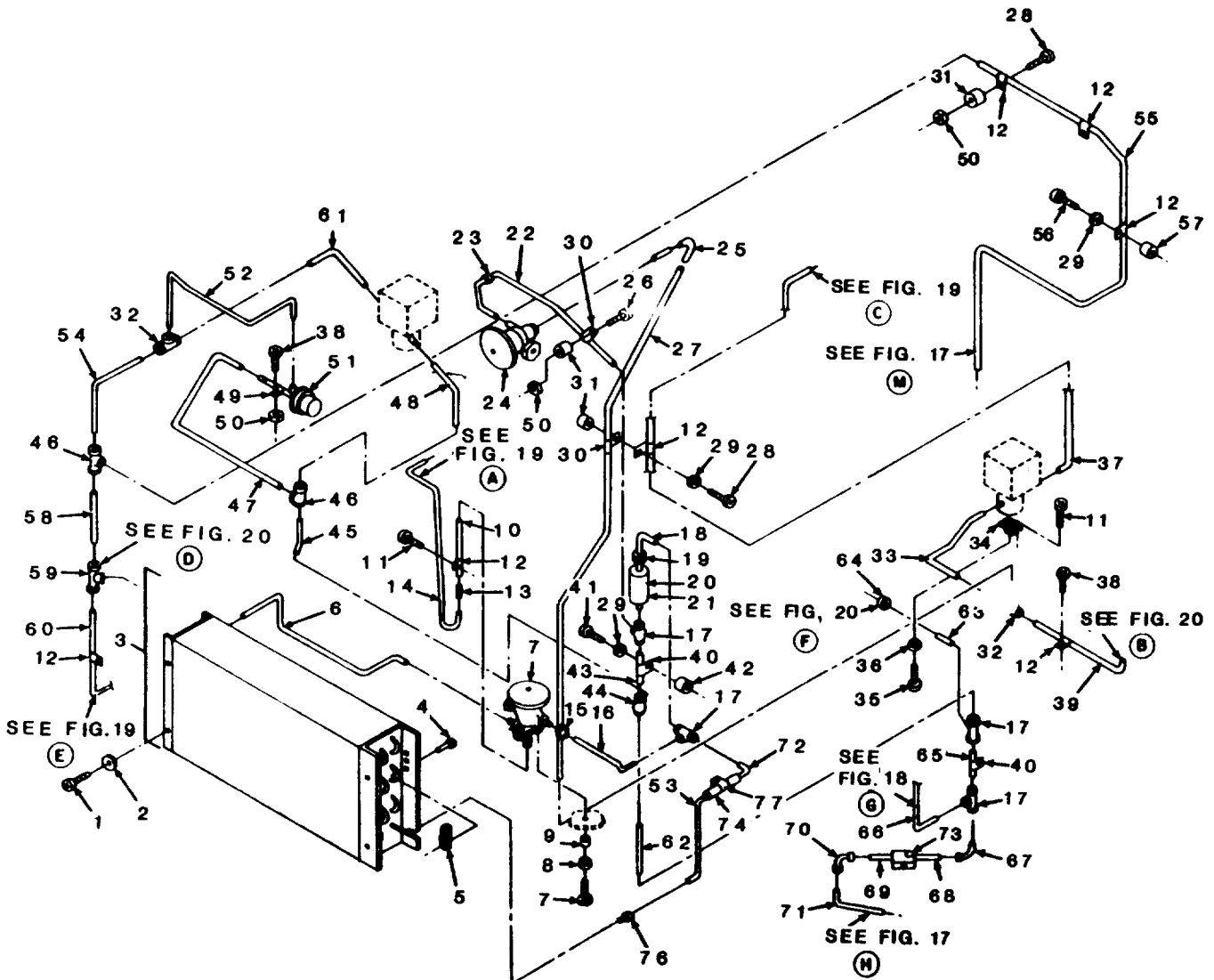

Figure 18. Evaporator Coil and Tubing

SECTION II (1) ITEM NO	(2) SMR CODE	(3) FSCM	TM9-4120-385-24P (4) PART NUMBER	(5) DESCRIPTION AND USABLE ON CODE (UOC)	(6) QTY
GROUP 05. REFRIGERATION SYSTEM					
FIGURE 18. EVAPORATOR COIL AND TUBING					
1	PAFZZ	96906	MS9122-03	SCREW,MACHINE	6
2	PAFZF	96906	MS27183-8	WASHER,FLAT	6
3	PAFZZ	97403	13220E0607	COOLING COIL,AIR,DU	1
4	PAFZZ	96906	MS20426AD3-4	.RIVET,SOLID	12
5	PBFZZ	96906	MS21075-L3	.NUT,SELF-LOCKING,PL	6
6	MFFZZ	97403	13218E9905/206	SMLS COPPER TUBE MAKE FROM COPPER TUBE, P/N ASTM-B280 .375 IN. OD X .032 IN. WALL	1
7	PAFZZ	97403	13214E3568-2	VALVE,EXPANSION	1
8	PAFZZ	96906	MS35338-46	WASHER,LOCK	4
9	PBFZZ	97403	13211E8376-3	SPACER,SLEEVE	4
10	MFFZZ	97403	13218E9905/165	SMLS COPPER TUBE MAKE FROM COPPER TUBE, P/N ASTM-B280 .375 IN/ OD X .032 IN. WALL	1
11	PAFZZ	96906	MS35206-246	SCREW,MACHINE	2
12	PAFZZ	96906	MS21919WDF6	CLAMP,LOOP	7
13	PAFZZ	96906	MS35927-3	COUPLING,TUBE	1
14	MFFZZ	97403	13218E9905/175	SMLS COPPER TUBE MAKE FROM COPPER TUBE, P/N ASTM-B280 .375 IN. OD X .032 IN. WALL	1
15	PAFZZ	96906	MS35872-2	NUT,TUBE COUPLING	1
16	MFFZZ	97403	13218E9905/222	SMLS COPPER TUBE MAKE FROM COPPER TUBE, P/N ASTM-B280 .250 IN. OD X .030 IN. WALL	1
17	PAFZZ	97403	13211E4043-12	TEE,TUBE	4
18	MFFZZ	97403	13218E9905/182	SMLS COPPER TUBE MAKE FROM COPPER TUBE, P/N ASTM-B280 .500 IN. OD X .032 IN. WALL	1
19	PCFZZ	96906	MS35489-14	GROMMET,NONMETALLIC	1
20	MOOZZ	97403	13218E9905/233	TAPE MAKE FROM TAPE, P/N MIL-T- 22085,TY1	V
21	MOOZZ	97403	13218E9905/234	PLASTIC MATERIAL MAKE FROM PLASTIC MTRL, P/N MIL-P-15280 FORMT .500 IN. ID X .500 IN. WALL	V
22	MFFZZ	97403	13218E9905/158	SMLS COPPER TUBE MAKE FROM COPPER TUBE, P/N ASTM-B280 .250 OD X .030 IN. WALL	1
23	PCFZZ	96906	MS35489-6	GROMMET,NONMETALLIC	1
24	PAFZZ	97403	13214E3785-2	VALVE,EXPANSION	1
25	PAFZZ	97403	13216E6190-1	ELBOW,TUBE	1
26	PAFZH	96906	MS35207-267	SCREW,MACHINE	1
27	MFFZZ	97403	13218E9905/168	SMLS COPPER TUBE MAKE FROM COPPER TUBE, P/N ASTM-B280 .250 IN. OD X .030 IN. WALL	1
28	PAFZZ	96906	MS35207-268	SCREW,MACHINE	4
29	PAFZF	96906	MS35338-43	WASHER,LOCK	4

SECTION II				TM9-4120-385-24P		
(1)	(2)	(3)	(4)	(5)	(6)	
ITEM	SMR		PART			
NO	CODE	FSCM	NUMBER	DESCRIPTION AND USABLE ON CODE (UOC)		QTY
30	PAFZZ	96906	MS21919WDF4	CLAMP, LOOP		1
31	XDFZZ	97403	13211E8376-1	SPACER		4
32	PAFZZ	97403	13211E4043-6	TEE, TUBE		2
33	MFFZZ	97403	13218E9905/169	SMLS COPPER TUBE MAKE FROM COPPER TUBE, P/N ASTM-B280 .375 IN. OD X .032 IN. WALL		1
34	XDFZZ	97403	13214E3592-1	BRACKET		1
35	PAFZZ	96906	MS35206-245	SCREW, MACHINE		1
36	PAFZZ	96906	MS35338-42	WASHER, LOCK		1
37	MFFZZ	97403	13218E9905/171	SMLS COPPER TUBE MAKE FROM COPPER TUBE, P/N ASTM-B280 .375 IN. OD X .032 IN. W		1
38	PAFZZ	96906	MS35207-264	SCREW, MACHINE		2
39	MFFZZ	97403	13218E9905/202	SMLS COPPER TUBE MAKE FROM COPPER TUBE, P/N ASTM-B280 .375 IN. OD X .032 IN. WALL		1
40	XDFZZ	96906	MS21919WDF8	CLAMP, LOOP		2
41	PAFZZ	96906	MS35207-271	SCREW, MACHINE		2
42	XDFZZ	97403	13211E8376-2	SPACER		2
43	MFFZZ	97403	13218E9905/154	SMLS COPPER TUBE MAKE FROM COPPER TUBE, P/N ASTM-B280 .500 IN. OD X .032 IN. WALL		1
44	PAFZZ	97403	13211E4043-11	TEE, TUBE		1
45	MFFZZ	97403	13218E9905/188	SMLS COPPER TUBE MAKE FROM COPPER TUBE, P/N ASTM-B280 .375 IN. OD X .032 IN. WALL		1
46	PAFZZ	96906	MS35929-3	TEE, TUBE		2
47	MFFZZ	97403	13218E9905/184	SMLS COPPER TUBE MAKE FROM COPPER TUBE, P/N ASTM-B280 .375 IN. OD X .032 IN. WALL		1
48	MFFZZ	97403	13218E9905/183	SMLS COPPER TUBE MAKE FROM COPPER TUBE, P/N ASTM-B280 .375 IN. OD X .032 IN. WALL		1
49	PAFZZ	96906	MS21919WDF10	CLAMP, LOOP		1
50	PAFZZ	96906	MS21044N3	NUT, SELF-LOCKING, HE		3
51	PAFZZ	97403	13214E3742	VALVE, EXPANSION		1
52	MFFZZ	97403	13218E9905/180	SMLS COPPER TUBE MAKE FROM COPPER TUBE, P/N ASTM-B280 .250 IN. OD X .030 IN. WALL		1
53	MFFZZ	97403	13218E9905/252	SMLS COPPER TUBE MAKE FROM COPPER TUBE, P/N ASTM-B280 .250 IN. OD X .032 IN. WALL		1
54	MFFZZ	97403	13218E9905/162	SMLS COPPER TUBE MAKE FROM COPPER TUBE, P/N ASTM-B280 .375 IN. OD X .032 IN. WALL		1
55	MFFZZ	97403	13218E9905/156	SMLS COPPER TUBE MAKE FROM COPPER TUBE, P/N ASTM-B280 .375 IN. X .032 IN. WALL		1
56	PAFZZ	96906	MS35207-269	SCREW, MACHINE		1
57	XDFZZ	97403	13214E3372-2	SPACER		1
58	MFFZZ	97403	13218E9905/257	SMLS COPPER TUBE MAKE FROM COPPER TUBE, P/N ASTM-B280 .375 IN. OD X		1

SECTION II (1) ITEM NO	(2) SMR CODE	(3) FSCM	TM9-4120-385-24P (4) PART NUMBER	(5) DESCRIPTION AND USABLE ON CODE (UOC)	(6) QTY
59	PAFZZ	97403	13214E3411-1	.032 IN. WALL TEE,PIPE TO TUBE	1
60	MFFZZ	97403	13218E9905/167	SMLS COPPER TUBE MAKE FROM COPPER TUBE, P/N ASTM-B280 .375 IN. OD X	1
61	MFFZZ	97402	13218E9905/179	.032 IN. WALL SMLS COPPER TUBE MAKE FROM COPPER TUBE, P/N ASTM-B280 .375 IN. OD X	1
62	MFFZZ	97403	13218E9905/190	.032 IN. WALL SMLS COPPER TUBE MAKE FROM COPPER TUBE, P/N ASTM-B280 .500 IN. OD X	1
63	MFFZZ	97403	13218E9905/207	.032 IN. WALL SMLS COPPER TUBE MAKE FROM COPPER TUBE, P/N ASTM-B280 .250 IN. OD X	1
64	PAFZZ	96906	MS35919-22	.030 IN. WALL COUPLING,TUBE	1
65	MFFZZ	97403	13218E9905/192	SMLS COPPER TUBE MAKE FROM COPPER TUBE, P/N ASTM-B280 .500 IN. OD X	1
66	MFFZZ	97403	13218E9905/185	.032 IN. WALL SMLS COPPER TUBE MAKE FROM COPPER TUBE, P/N ASTM-B280 .250 IN. OD X	1
67	PBFZZ	97403	13216E6176-3	.032 IN. WALL ELBOW,TUBE	1
68	MFFZZ	97403	13218E9905/250	SMLS COPPER TUBE MAKE FROM COPPER TUBE, P/N ASTM-B280 .500 IN. OD X	1
69	MFFZZ	97403	13218E9905/155	.032 IN. WALL SMLS COPPER TUBE MAKE FROM COPPER TUBE, P/N ASTM-B280 .500 IN. OD X	1
70	PBFZZ	97403	13216E6190-3	.032 IN. WALL ELBOW,TUBE	1
71	MFFZZ	97403	13218E9905/281	SMLS COPPER TUBE MAKE FROM COPPER TUBE, P/N ASTM-B280 .500 IN. OD X	1
72	MFFZZ	97403	13218E9905/236	.032 IN. WALL SMLS COPPER TUBE MAKE FROM COPPER TUBE, P/N ASTM-B280 .500 IN. OD X	1
73	MFFZZ	97403	13218E9905/251	.032 IN. WALL SMLS COPPER TUBE TUBE MAKE FROM COPPER TUBE, P/N ASTM-B280 .750 IN. OD X	1
74	MFFZZ	97403	13218E9905/253	.035 IN. WALL SMLS COPPER TUBE MAKE FROM COPPER TUBE, P/N ASTM-B280 .750 IN. OD X	1
75	PAFZZ	96906	MS35920-3	.035 IN. WALL REDUCER,TUBE	1
76	MOOZZ	77464	165	INSULATION TAPE, THE	V

END OF FIGURE

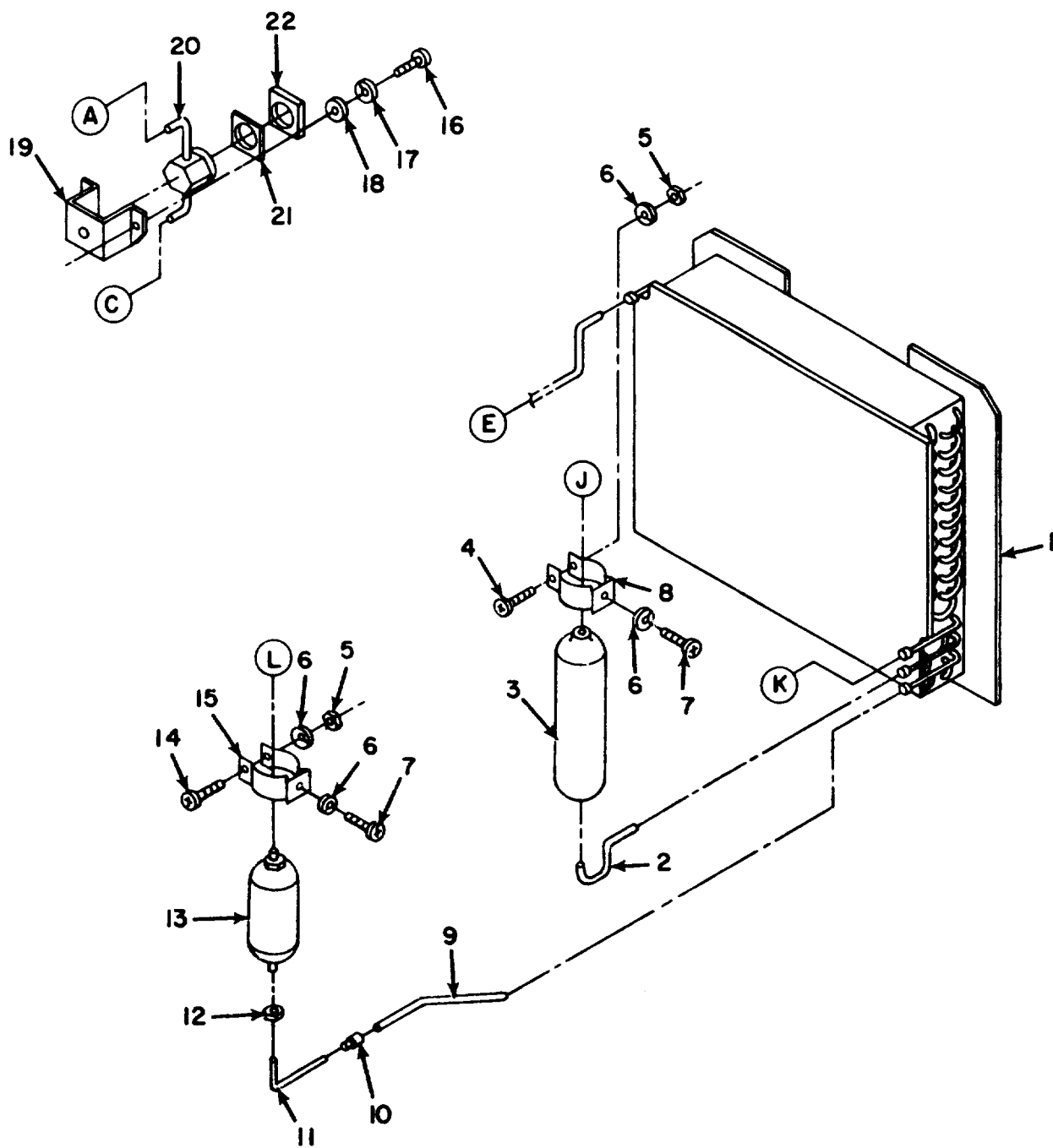

Figure 19. Condenser Coil, Dehydrator, and Receiver

SECTION II (1) ITEM NO	(2) SMR CODE	(3) FSCM	TM9-4120-385-24P (4) PART NUMBER	(5) DESCRIPTION AND USABLE ON CODE (UOC)	(6) QTY
GROUP 05. REFRIGERATION SYSTEM					
FIGURE 19. CONDENSOR COIL, DEHYDRATOR, AND RECEIVER					
1	PAFZZ	97403	13214E3708	COOLING COIL, AIR,DU	1
2	MFFZZ	97403	13218E9905/191	SMLS COPPER TUBE MAKE FROM COPPER TUBE, P/N ASTM-B280 .375 IN. OD X .032 IN. WALL	1
3	XDFZZ	97403	13214E3798-2	RECEIVER	1
4	PAFZZ	96906	MS35207-287	SCREW,MACHINE	2
5	PAFZZ	96906	MS35650-3252	NUT,PLAIN,HEXAGON	3
6	PAFZZ	96906	MS35338-44	WASHER,LOCK	6
7	PAFZZ	96906	MS35207-280	SCREW,MACHINE	3
8	PBFZZ	97403	13211E8406-1	BRACKET,AIR CONDITI	2
9	MFFZZ	97403	13218E9905/304	SMLS COPPER TUBE MAKE FROM COPPER TUBE, P/N ASTM-B280 .375 IN. OD X .032 IN. WALL	1
10	PBFZZ	96906	MS35923-1	REDUCER,TUBE	1
11	MFFZZ	97403	13218E9905/198	SMLS COPPER TUBE MAKE FROM COPPER TUBE, P/N ASTM-B280 .250 IN. OD X .030 IN. WALL	1
12	PAFZZ	96906	MS35872-2	NUT,TUBE COUPLING	2
13	PAFZZ	97403	13214E3557	FILTER-DRIER,REFRIG	1
14	PAFZZ	96906	MS35207-285	SCREW,MACHINE	1
15	PBFZZ	97403	13211E8406-2	BRACKET,AIR CONDITI	1
16	PAFZZ	96906	MS35206-246	SCREW,MACHINE	2
17	PAFZZ	96906	MS35338-42	WASHER,LOCK	2
18	PAFZZ	96906	MS27183-7	WASHER,FLAT	2
19	XDFZZ	97403	13214E3419	BRACKET	1
20	PBFZZ	97403	13211E8218	INDICATOR,SIGHT,LIQ	1
21	XDFZZ	97403	13211E8242	SPACER	1
22	PBFZZ	97403	13211E8255	GASKET	1

END OF FIGURE

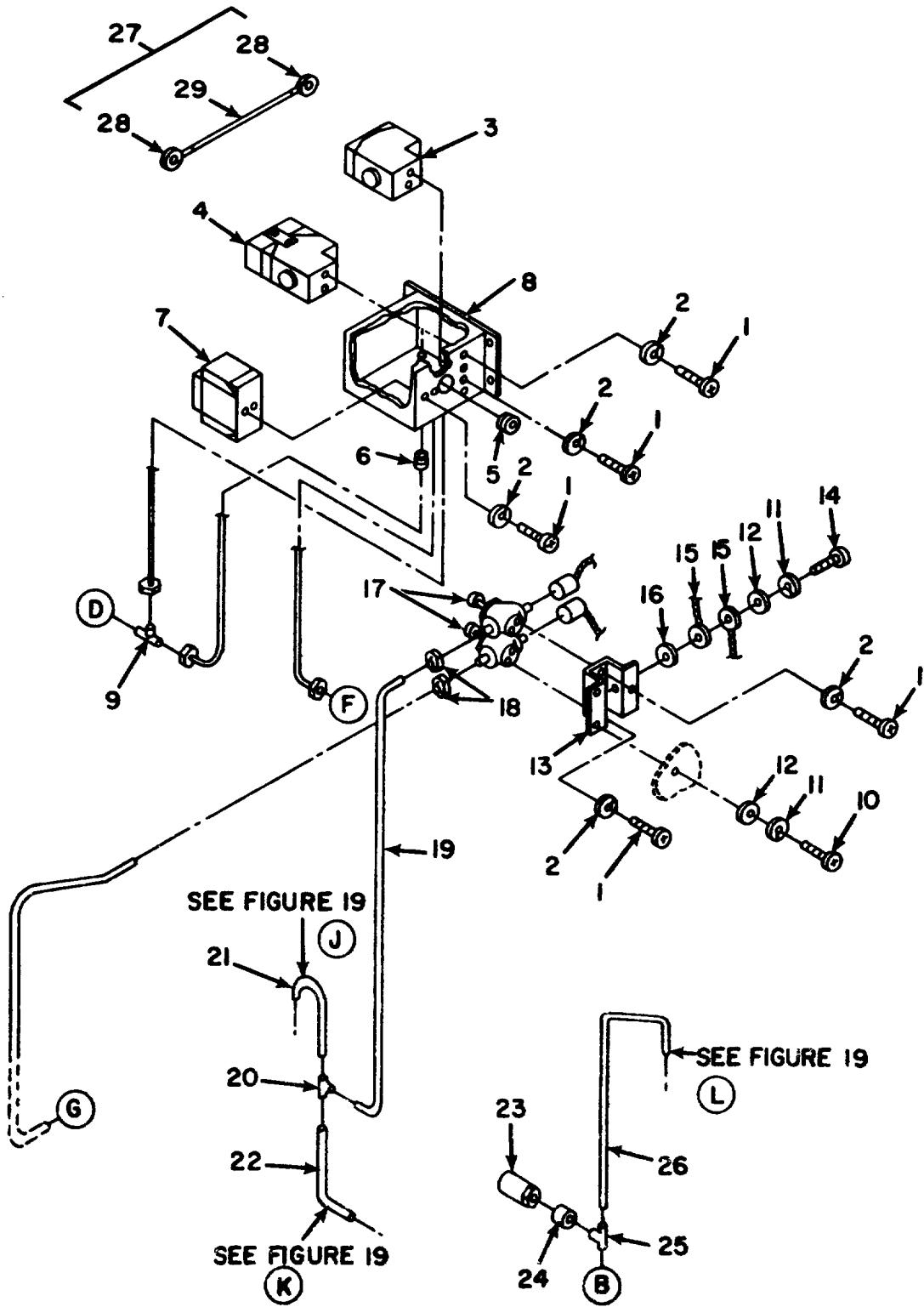

Figure 20. Pressure Cut-Out Switches and Charging Valves

SECTION II (1)	ITEM (2)	(3)	TM9-4120-385-24P (4)	(5)	(6)
NO	SMR CODE	FSCM	PART NUMBER	DESCRIPTION AND USABLE ON CODE (UOC)	QTY
GROUP 05. REFRIGERATION SYSTEM					
FIGURE 20. PRESSURE CUT-OUT SWITCHES AND CHARGING VALVES					
1	PAFZZ	96906	MS35206-227	SCREW,MACHINE	10
2	PAFZF	96906	MS35338-41	WASHER,LOCK	10
3	PAFZZ	97403	13214E3794	SWITCH,PRESSURE	1
4	PAFZZ	97403	13211E8404	SWITCH,PRESSURE	1
5	PCFZZ	96906	MS35489-6	GROMMET,NONMETALLIC	1
6	PCFZZ	96906	MS35489-1	GROMMET,NONMETALLIC	3
7	PAFZZ	97403	13221E9273-2	SWITCH,PRESSURE	1
8	XDOZZ	97403	13222E3701-1	ENCLOSURE	1
9	PAFZZ	41947	A127	TEE,PIPE TO TUBE DRAWING 13218E9905 ITEM 172	1
10	PAFZZ	96906	MS35206-246	SCREW,MACHINE	3
11	PAFZZ	96906	MS35338-42	WASHER,LOCK	4
12	PAFZZ	96906	MS27183-7	WASHER,FLAT	4
13	XDFZZ	97403	13220E6722	BRACKET	1
14	PAFZF	96906	MS35206-247	SCREW,MACHINE	1
15	PBFZZ	97403	13219E9540	CAP AND CHAIN	2
16	PAFZZ	96906	MS27183-9	WASHER,FLAT	1
17	PAFZZ	97403	13219E9499-1	VALVE,GLOBE	2
18	PAFZZ	96906	MS35872-2	NUT,TUBE COUPLING	2
19	MFFZZ	97403	13218E9905/186	SMLS COPPER TUBE MAKE FROM COPPER TUBE, P/N ASTM-B280 .250 IN. OD X .030 IN. WALL	1
20	PAFZZ	97403	13211E4043-6	TEE,TUBE	1
21	MFFZZ	97403	13218E9905/195	SMLS COPPER TUBE MAKE FROM COPPER TUBE, P/N ASTM-B280 .250 IN. OD X .032 IN. WALL	1
22	MFFZZ	97403	13218E9905/199	SMLS COPPER TUBE MAKE FROM COPPER TUBE, P/N ASTM-B280 .375 IN. OD X .032 IN. WALL	1
23	PAFZZ	97403	13211E8369	ALVE,SAFETY RELIEF	1
24	PBFZZ	97403	13211E3799-1	REDUCER,TUBE	2
25	PAFZZ	97403	13214E3411-3	TEE,PIPE TO TUBE	1
26	MFFZZ	97403	13218E9905/194	SMLS COPPER TUBE MAKE FROM COPPER TUBE, P/N ASTM-B280 .250 IN. OD X .030 IN. WALL	1
27	MFFFF	97403	13220E6713-24	LEAD,ELECTRICAL	1
28	PAFZZ	96906	MS25036-153	.TERMINAL,LUG	2
29	MFFZZ	97403	13220E6713-24/4	.WIRE,ELECTRICAL MAKE FROM WIRE, P/ N M5086/1-16-9	6

END OF FIGURE

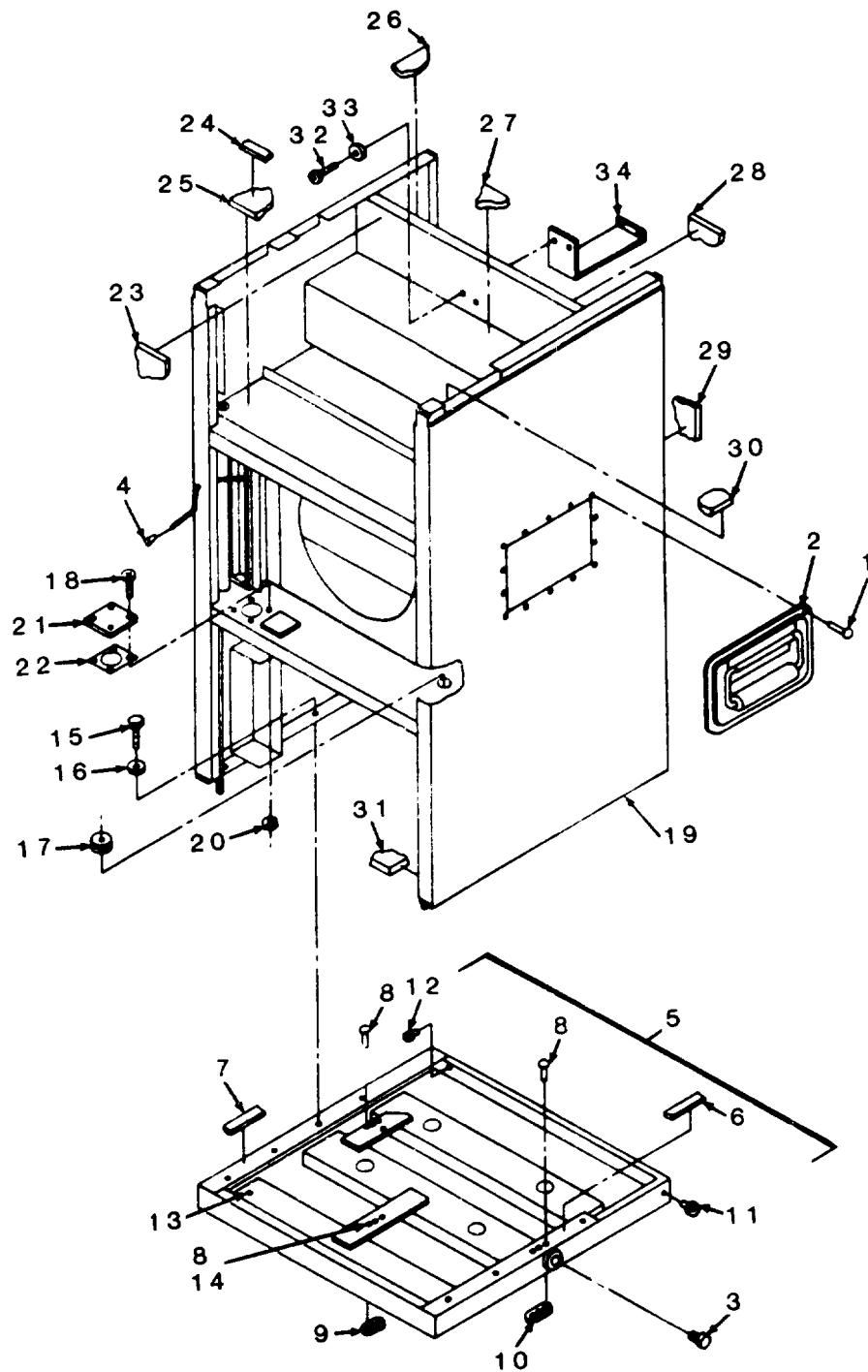

Figure 21. Housing (Sheet 1 of 2)

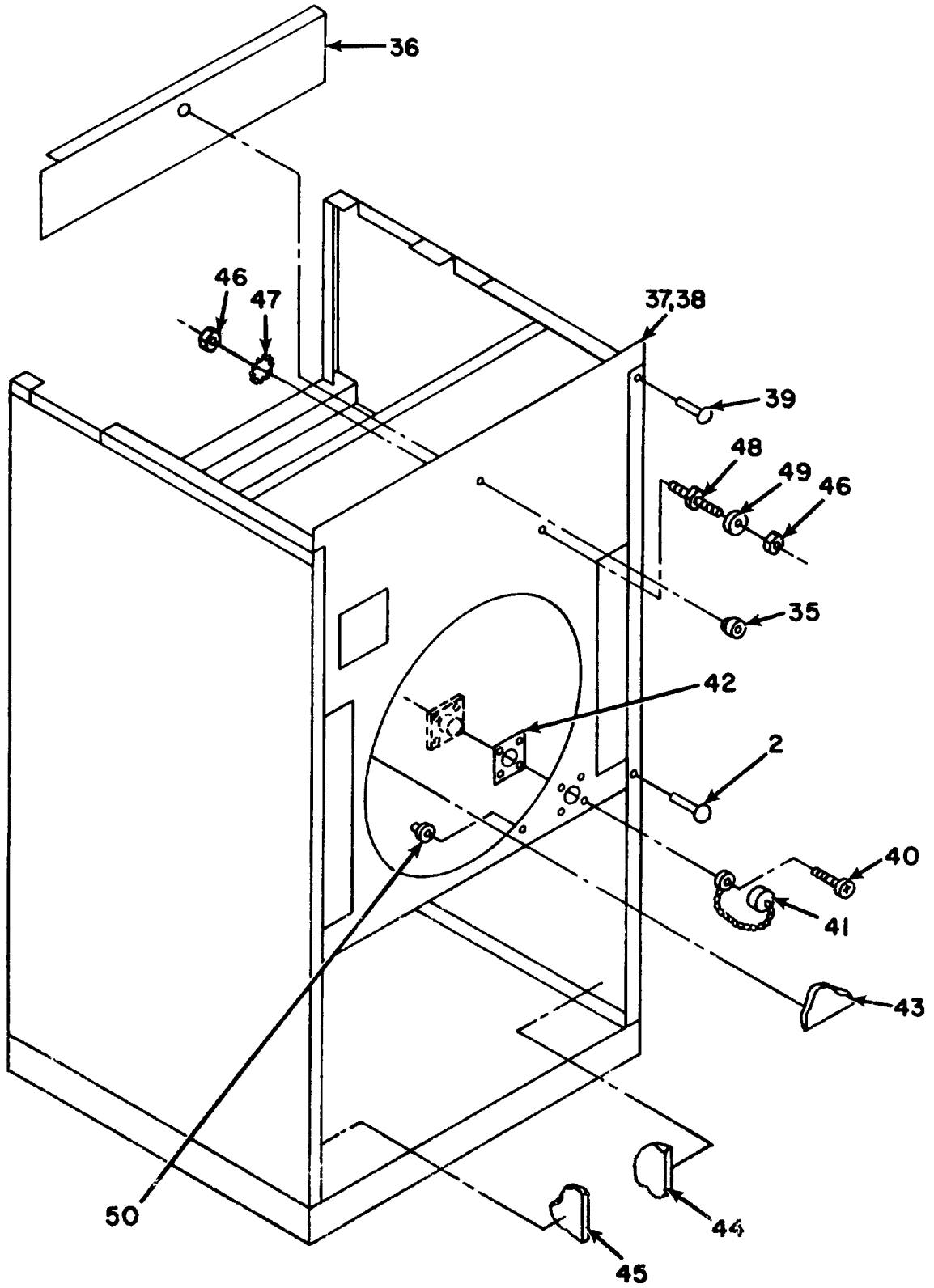

Figure 21. Housing (Sheet 2 of 2)

SECTION II (1) ITEM NO	(2) SMR CODE	(3) FSCM	TM9-4120-385-24P (4) PART NUMBER	(5) DESCRIPTION AND USABLE ON CODE (UOC)	(6) QTY
GROUP 06. HOUSING					
FIGURE 21. HOUSING					
1	PAFZZ	97403	13214E3789-3	RIVET,BLIND	32
2	XBFZZ	9743	13216E9522	HANDLE	2
3	XDOZZ	97403	13211E8178	PLUG,PIPE	3
4	PAOZZ	97403	13211E8305	PENDANT WITH SLEEVE	1
5	XDFZZ	97403	13214E3386	PANEL,BOTTOM	1
6	MFFZZ	97403	13214E3386/18	.SEALING STRIP MAKE FROM SEAL, P/N ASTMD1056SBE42CF2 0.062 IN. THK	1
7	MFFZZ	97403	13214E3386/17	.SEALING STRIP MAKE FROM SEAL, P/N ASTMD1056SBE42CF2 0.062 IN. THK	1
8	PAFZZ	96906	MS20426AD3-4	RIVET,SOLID	22
9	PAFZZ	80205	NAS1031A08	.NUT,SELF-LOCKING,PL	2
10	PBFZZ	96906	MS21045-4	.NUT,SELF-LOCK,PLATE	8
11	PBFZZ	80205	NAS1329S08KB75	.NUT,BLIND RIVET	2
12	PBFZZ	80205	NAS1329S3KB80	.NUT,PLAIN,BLIND	4
13	PBFZZ	96906	MS21209C7-10P	.INSERT,SCREW THREAD	4
14	PBFZZ	96906	MS21045C3	.NUT,SELF-LOCK,PLATE	1
15	PBFZZ	96906	MS90726-5	BOLT,MACHINE	8
16	PBFZF	96906	MS27183-10	ASHER,FLAT	8
17	PBOZZ	97403	13211E8222	GROMMET,NONMETALLIC	1
18	PAOZZ	96906	MS35206-232	SCREW,MACHINE	4
19	XDFFH	97403	13222E0610	CASING	1
20	PAOZZ	96906	MS21044N06	NUT,SELF-LOCKING,HE	4
21	XDOZZ	9743	13214E3471-2	COVER	1
22	PBOZZ	96906	MS51007-10	GASKET	1
23	MFFZZ	97403	13218E9905/113	INSULATION SHEET MAKE FROM INSULATION BOARD, P/N MIL-I-14511 .500 IN. THK	1
24	MFFZZ	97403	13218E9905/122	INSULATION SHEET MAKE FROM INSULATION BOARD, P/N MIL-I-14511 .250 IN. THK	1
25	MFFZZ	97403	13218E9905/115	INSULATION SHEET MAKE FROM INSULATION BOARD, P/N MIL-I-14511 .250 IN. THK	1
26	MFFZZ	9743	13218E9905/119	INSULATION SHEET MAKE FROM INSULATION BOARD, P/N MIL-I-14511 .500 IN. THK	4
27	MFFZZ	9743	13218E9905/111	INSULATION SHEET MAKE FROM INSULATION BOARD, P/N MIL-I-14511 .500 IN. THK	2
28	MFFZZ	97403	13218E9905/116	INSULATION SHEET MAKE FROM INSULATION BOARD, P/N MIL-I-14511 .500 IN. THK	1
29	MFFZZ	97403	13218E9905/118	INSULATION SHEET MAKE FROM INSULATION BOARD, P/N MIL-I-14511 .500 IN. THK	1
30	MFFZZ	97403	13218E9905/270	INSULATION SHEET MAKE FROM INSULATION BOARD, P/N MIL-I-14511	2

SECTION II (1) ITEM NO	(2) SMR CODE	(3) FSCM	TM9-4120-385-24P (4) PART NUMBER	(5) DESCRIPTION AND USABLE ON CODE (UOC)	(6) QTY
31	MFFZZ	97403	13218E9905/121	.250 IN. THK INSULATION SHEET MAKE FROM INSULATION BOARD, P/N MIL-I-14511	1
32	PAFZZ	96906	MS35206-245	.500 IN. THK SCREW,MACHINE	4
33	PAFZZ	96906	MS27183-7	WASHER,FLAT	4
34	XDFZZ	97403	13214E3377	BRACKET	1
35	PBHZZ	96906	MS27130-S50K	NUT,PLAIN,BLIND RIV	1
36	XBHZZ	97403	13214E3622	SUPPORT,BACK	1
38	PBFZZ	96906	MS27130-S14K	NUT,PLAIN,BLIND RIV	10
39	XBHZZ	97403	13214E3666	PANEL,BACK	1
37	XDHZZ	97403	13214E3789-5	RIVET,BLIND	6
40	PAOZZ	96906	MS51861-15	SCREW,TAPPING,THREA	4
41	PBOZZ	96906	MS25043-20DA	COVER,ELECTRICAL CO	1
42	PBOZZ	96906	MS51007-7	GASKET	1
43	MFFZZ	97403	13218E9905/117	INSULATION SHEET MAKE FROM INSULATION BOARD, P/N MIL-I-14511	1
44	MFFZZ	97403	13218E9905/114	.500 IN. THK INSULATION SHEET MAKE FROM INSULATION BOARD, P/N MIL-I-14511	1
45	MFFZZ	97403	13218E9905/120	.500 IN. THK INSULATION SHEET MAKE FROM INSULATION BOARD, P/N MIL-I-14511	1
46	PAOZZ	96906	MS21044N3	.500 IN. THK NUT,SELF-LOCKING,HE	2
47	PAOZZ	96906	MS45904-60	WASHER,LOCK	1
48	XDOZZ	97403	13222E6259	TERMINAL,STUD	1
49	PAOZF	96906	MS27183-8	WASHER,FLAT	1
50	PBOZZ	96906	MS27130-17K	NUT,PLAIN,BLIND	8

END OF FIGURE

SECTION II		TM9-4120-385-24P			
(1)	(2)	(3)	(4)	(5)	(6)
ITEM	SMR		PART	DESCRIPTION AND USABLE ON CODE (UOC)	
NO	CODE	FSCM	NUMBER		QTY
GROUP 07. BULK MATERIALS LIST					
1	PAOZZ	81346	ASTM-B280 .50 DI X .032 WALL THK	COPPER TUBE	V
2	PAOZZ	81346	ASTM-B280.375DIA	COPPER TUBE	V
3	PAOZZ	81346	ASTM-B280.250DIA	COPPER TUBE	V
4	PAOZZ	81346	ASTM-B280.750DIA	COPPER TUBE	V
5	PAOZZ	96906	MS521304A403R	HOSE, NONMETALLIC	V
6	PAOZZ	81349	MIL-I-14511.500I N. THK	INSULATION BOARD, TH	V
7	PAOZZ	81349	MIL-I-14511.250I N. THK	INSULATION BOARD	V
8	PAOZZ	81349	MIL-P-15280 FORM T .50ID X.50W	PLASTIC MATERIAL	V
9	PAOZZ	81346	ASTMD1056SBE42CF 2 .500 THICK	SEAL NONMET STRIP	V
10	PAOZZ	81346	ASTMD1056SBE42CF 2 .062 THICK	SEAL, NONMETALLIC ST	V
11	PAOZZ	81346	ASTMD1056SBE42CF 2 .125 THICK	SEAL, NONMET STRIP	V
12	PAOZZ	81346	ASTMD1056SBE42CF 2 .250 THICK	SEAL, NONMET STRIP	V
13	PAOZZ	81349	MIL-T-43435	TAPE TYPE 1, FINISH B, SIZE 3	V
14	PAOZZ	81349	MIL-T-22085	TAPE TY1 LENGTH AS REQUIRED	V
15	PAOZZ	81349	MIL-T-7081	TUBE, METALLIC TEMPER T6, TYPE I, 0.250 OD, 0.049 WALL	V
16	PAOZZ	81349	M5086/1-10-9	WIRE, ELECTRICAL	V
17	PAOZF	81349	M5086/1-12-9	WIRE, ELECTRICAL	V
18	PAOZZ	81349	M5086/1-14-9	WIRE, ELECTRICAL	V
19	XDOZZ	81349	M5086/1-16-9	WIRE, ELECTRICAL	V

END OF FIGURE

BULK-1

Section III. SPECIAL TOOLS LIST

(Not Applicable)

CROSS-REFERENCE INDEXES

NATIONAL STOCK NUMBER INDEX

STOCK NUMBER	FIG	ITEM	STOCK NUMBER	FIG	ITEM
6145-00-003-9527	BULK	18	5320-00-117-6938	13	51
5945-00-007-7668	9	20		18	4
5945-00-007-7669	9	19		21	8
5310-00-014-5850	8	20	5320-00-117-6939	13	16
	9	35	5330-00-119-7503	16	3
5310-00-043-0520	19	5	3110-00-136-2696	7	9
5310-00-045-3296	8	16	5940-00-143-4774	8	24
	9	36		8	30
	12	29		8	34
	18	29		8	41
5310-00-045-3299	2	19		9	61
	3	6		9	65
	8	5		9	69
	9	152		9	73
	14	2		9	88
	18	36		9	100
	19	17		9	105
	20	11		9	108
5310-00-045-4007	20	2		9	113
5305-00-059-4553	9	49		9	118
5310-00-060-2039	7	5		9	121
	13	4		9	124
5310-00-061-7325	21	10		9	127
5310-00-061-7326	8	19		9	130
5310-00-062-4954	8	8		9	133
5305-00-063-3503	7	10		9	140
6680-00-073-8404	19	20		9	143
4820-00-073-8405	20	23		9	148
5310-00-080-6004	14	10		10	5
5310-00-080-9786	21	47		12	15
5310-00-081-4219	14	13		13	24
4130-00-081-5399	19	13		13	59
5310-00-081-8087	9	18		13	63
	13	12		13	70
	21	20		20	28
5310-00-082-1404	13	13	5940-00-143-4775	9	77
5310-00-087-4652	14	9		9	81
5310-00-088-0551	2	11		10	6
	13	2	5940-00-143-4777	9	39
5305-00-088-8923	19	14		12	11
5310-00-089-6304	16	6	5940-00-143-4780	8	42
5905-00-104-8352	13	56		9	62
5360-00-105-9432	6	5		9	84
5930-00-106-1972	13	8		9	114
4820-00-106-1973	18	51		9	117
5961-00-106-5259	9	15		10	8
4130-00-106-5657	6	6		13	9
5950-00-111-4720	9	9		13	27
4820-00-112-0047	18	7		13	30
5940-00-113-8179	12	9		13	33

CROSS-REFERENCE INDEXES

NATIONAL STOCK NUMBER INDEX

STOCK NUMBER	FIG	ITEM	STOCK NUMBER	FIG	ITEM
5940-00-143-4780	13	36	5340-00-286-9420	18	30
	13	39	5340-00-286-9423	8	6
	13	42		8	17
	13	45		18	12
	13	48	5930-00-312-4115	20	3
5940-00-143-4794	9	38	5310-00-401-3365	17	4
	10	7	5310-00-407-9566	14	12
	12	12	5330-00-409-3350	19	22
5310-00-143-6203	21	11	5945-00-430-6933	13	14
4730-00-143-8933	20	25	5940-00-432-2660	9	76
5940-00-150-4682	9	101		9	80
	10	9	5305-00-432-4173	21	40
5305-00-163-8349	16	8	5355-00-472-9354	8	10
5970-00-165-7470	9	10	5940-00-481-9089	8	29
5310-00-167-0767	17	6		8	33
5310-00-177-7629	21	50		8	40
4730-00-189-2737	18	15	5925-00-482-2396	9	30
	19	12	5305-00-485-8512	15	12
	20	18	5305-00-486-2597	15	14
4730-00-203-4922	18	44	5935-00-517-8519	12	4
5935-00-221-8620	21	41	5305-00-543-2419	14	8
5306-00-225-8503	14	11	5945-00-549-6348	9	42
5315-00-234-1856	7	7	5935-00-565-9503	12	20
5306-00-235-4727	17	1	6145-00-578-7516	BULK	18
5920-00-240-4066	9	53	6145-00-578-7521	BULK	17
5360-00-240-6526	7	8	5310-00-579-0079	9	25
5920-00-243-9331	9	48	5355-00-579-2896	8	26
5325-00-254-4718	21	17	5310-00-582-5965	19	6
4730-00-254-6449	18	70	5310-00-596-7691	11	2
5310-00-263-2862	21	14	5310-00-623-5991	13	52
4730-00-263-6460	18	46		21	9
5325-00-263-6632	8	11	5310-00-637-9541	18	8
	18	23	5930-00-683-1628	8	21
	20	5	5340-00-721-8015	7	6
4730-00-264-9153	18	13		18	49
4730-00-268-3697	20	9	5315-00-730-4564	14	7
5310-00-275-6813	9	14	5315-00-730-4570	14	18
5930-00-275-7800	20	4	5310-00-772-3720	18	5
5325-00-276-6100	18	19	5330-00-808--0794	9	2
5305--00-283-4649	2	34	5310-00-809-4058	21	16
5940-00-283-5280	8	23	5310-00-809-8544	13	5
	8	43		14	3
	9	70		19	18
	9	89		20	12
	9	92		21	33
	9	96	5310-00-809-8546	8	2
	9	37		18	2
	10	4		21	49
5325-00-286-6047	8	13	5310-00-811-3494	9	46
	20	.6		13	19

CROSS-REFERENCE INDEXES

NATIONAL STOCK NUMBER INDEX

STOCK NUMBER	FIG	ITEM	STOCK NUMBER	FIG	ITEM
4730-00-818-3809	18	25	4130-00-927-4180	5	1
4730-00-818-7778	18	32	5305-00-929-6558	14	6
	20	20		14	17
5310-00-821-2366	2	20	4730-00-932-0970	18	75
	3	7	5320-00-932-1972	4	3
4730-00-821-3037	18	67		4	13
4730-00-821-9184	18	17		4	16
4730-00-822-1274	20	24		4	23
5935-00-823-5322	12	19		6	1
5310-00-823-8804	20	16		6	3
5330-00-828-3628	8	47		16	5
	9	44	5975-00-937-3680	12	5
	21	22	5920-00-939-5442	9	52
5330-00-836-4355	21	42	5310-00-950-1310	6	8
5305-00-850-2548	8	1	5325-00-954-3832	2	14
5310-00-852-1115	21	12	5305-00-957-7820	13	11
5305-00-857-5867	18	1	4720-00-958-0339	BULK	5
5320-00-874-4471	4	18	5305-00-958-0588	19	4
5310-00-877-5797	9	34	5930-00-981-6680	12	17
	16	2	5940-00-983-6103	9	58
	18	50	5310-00-984-3806	17	2
	21	46	5305-00-984-4976	13	1
5310-00-880-9344	2	35	5305-00-984-4983	9	29
	9	5	5305-00-984-4984	20	1
	9	57	5305-00-984-4988	9	24
	16	9	5305-00-984-4989	9	17
5320-00-882-8388	6	7		13	53
	21	1	5305-00-984-4992	4	8
5920-00-887-6491	9	50		21	18
5305-00-889-2999	2	10	5305-00-984-6193	8	7
5305-00-889-3000	9	43		9	16
5305-00-889-3001	9	55		9	45
4130-00-902-1482	19	1		18	35
5310-00-902-6676	11	9		21	32
4730-00-908-3194	7	1	5305-00-984-6194	1	1
5330-00-914-7651	9	47		2	1
4140-00-922-2191	14	5		3	1
4130-00-922-2439	21	4		7	4
5930-00-923-4176	8	12		8	4
5940-00-926-0085	9	66		13	3
	9	85		14	1
	9	93		18	11
	9	97		19	16
	9	104		20	10
	9	134	5305-00-984-6195	2	18
	12	14		3	5
	13	60		20	14
	13	64	5305-00-984-6196	11	4
	13	69	5305-00-984-6197	3	10
4730-00-926-9649	18	59	5305-00-984-7360	14	19

CROSS-REFERENCE INDEXES

NATIONAL STOCK NUMBER INDEX

STOCK NUMBER	FIG	ITEM	STOCK NUMBER	FIG	ITEM
5305-00-989-6265	8	38	4130-01-142-9785	11	7
5305-00-989-7434	8	15	5340-01-146-6175	21	13
	9	41	5355-01-150-9800	11	1
5305-00-989-7435	A	18	5930-01-169-5301	20	7
	16	1	5670-01-170-4460	2	27
	18	38	5365-01-173-2216	14	14
4130-00-991-8260	12	16	5935-01-180-3999	10	3
5305-00-993-1848	3	14	5925-01-186-7117	2	13
5305-00-993-1851	18	26	5340-01-193-4255	14	20
5305-00-993-2738	19	7	5930-01-207-8336	8	27
5305-00-995-3441	18	56	5935-01-211-6986	8	46
5305-00-995-3442	12	28	5975-01-216-2900	9	3
	18	28	5935-01-226-8366	10	2
5305-00-995-3444	9	33	4130-01-236-9648	19	15
5305-00-995-6311	18	41	4130-01-237-0614	19	8
4820-01-015-6690	20	17	6105-01-252-6395	15	1
5935-01-026-2231	13	7	6105-01-258-6506	15	8
5935-01-026-5872	12	8	5935-01-261-8618	12	3
5310-01-032-4875	17	3	5935-01-261-8645	12	2
5325-01-033-0846	1	4	6105-01-266-3607	15	17
5310-01-036-0908	21	38			
4130-01-036-9101	17	7			
4730-01-037-4919	18	64			
4820-01-038-8231	18	24			
5340-01-039-0103	16	7			
5310-01-040-1252	9	22			
5365-01-040-1488	18	9			
5310-01-045-6613	21	35			
5913-01-052-5751	9	11			
5910--01-053-4814	13	57			
9905-01-053-5362	4	2			
5910-01-054-1985	13	66			
9905-01-055-0219	4	14			
4130-01-057-2638	18	3			
5935-01-070-3681	12	25			
5925-01-071-7019	9	32			
5330-01-082-5474	1	2			
	2	2			
5935-01-085-3290	4.	21			
5935-01-085-0664	12	7			
5365-01-090-2070	11	6			
4710-01-091-3906	7	11			
4730-01-092-3835	20	15			
5365-01-114-0777	17	R			
4810-01-114-9852	12	10			
3110-01-119-0981	15	7			
3040-01-119-7664	11	3			
5935-01-129-9137	15	13			
5945-01-138-0625	1.3	67			
5305-01-138-2206	15				

CROSS-REFERENCE INDEXES

PART NUMBER INDEX

FSCM	PART NUMBER	STOCK NUMBER	FIG	ITEM
07707	AD42H	5320-00-932-1972	4	3
			4	13
			4	16
			4	23
			6	1
			6	3
07707	AD43H	5320-00-882-8388	6	7
07707	AD45H	5320-00-874-4471	4	18
88044	AN970-5	5310-00-167-0767	17	6
81346	ASTM-B280 .50 DI X .032 WALL THK		BULK	1
81346	ASTM-B280.250DIA		BULK	3
81346	ASTM-B280.375DIA		BULK	2
81346	ASTM-B280.750DIA		BULK	4
81346	ASTMD1056SBE42CF 2 .062 THICK		BULK	10
81346	ASTMD1056SBE42CF 2 .125 THICK		BULK	11
81346	ASTMD1056SBE42CF 2 .250 THICK		BULK	12
81346	ASTMD1056SBE42CF 2 .500 THICK		BULK	9
64731	A1-020230-000		15	22
41947	A127	4730-00-268-3697	20	9
59730	B14-250A	5940-00-481-9089	8	29
			8	33
			8	40
81349	CQR09A1KC105J3P		9	13
78553	C13853-1420	5310-00-275-6813	9	14
49367	DB92100	5975-00-937-3680	12	5
77820	FP3106C28-17P	5935-01-211-6986	8	46
81349	F09A250V2A	5920-00-243-9331	9	48
88066	G81866		1	3
74193	JA2Z21-2MODIFIED	5925-00-482-2396	9	30
78462	JP1067		4	6
71400	KAW5	5920-00-939-5442	9	52
81349	MIL-I-14511 .2501 N. THK		BULK	7
81349	MIL-I-14511 .5001 N. THK		BULK	6
81349	MIL-P-15280 FORM T .501D X.50W		BULK	8
81349	MIL-T-22085		BULK	14
81349	MIL-T-43435		BULK	13
81349	MIL-T-7081		BULK	15
82647	MRHOO-DF		15	16
96906	MS20066-143	5315-00-730-4564	14	7
96906	MS20066-145	5315-00-730-4570	14	18
96906	MS20426AD3-4	5320-00-117-6938	13	51
			18	4
			21	8

CROSS-REFERENCE INDEXES

PART NUMBER INDEX

FSCM	PART NUMBER	STOCK NUMBER	FIG	ITEM
96906	MS20426AD3-5	5320-00-117-6939	13	16
96906	MS20470AD4-3-5		4	1
96906	MS21044DO8	5310-00-060-2039	7	5
			13	4
96906	MS21044NO4	5310-00-088-0551	2	11
			13	2
96906	MS21044NO6	5310-00-081-8087	9	18
			13	12
			21	20
96906	MS21044NO8	5310-00-811-3494	9	46
			13	19
96906	MS21044N3	5310-00-877-5797	9	34
			16	2
			18	50
			21	46
96906	MS21045-3	5310-00-061-7326	8	19
96906	MS21045-4	5310-00-061-7325	21	10
96906	MS21045-8	5310-00-062-4954	8	8
96906	MS21045C3	5310-00-263-2862	21	14
96906	MS21075-L3	5310-00-772-3720	18	5
96906	MS21083N3	5310-00-902-6676	11	9
96906	MS21209C7-10P	5340-01-146-6175	21	13
96906	MS21919MDF10	5340-00-721-8015	7	6
			18	49
96906	MS2191914DF3		11	5
96906	MS21919WDF4	5340-00-286-9420	18	30
96906	MS2191914DF6	5340-00-286-9423	8	6
			8	17
			18	12
96906	MS21919WDF8		18	40
96906	MS21919WDF9		12	26
96906	MS24192-D1	5945-00-549-6348	9	42
96906	MS24523-22	5930-00-683-1628	8	21
96906	MS24586-C48	5360-00-105-9432	6	5
96906	MS24665-155	5315-00-234-1856	7	7
96906	MS24693-S31	5305-00-957-7820	13	11
96906	MS24693-S50	5305-00-063-3503	7	10
96906	MS25036-102		9	12
96906	MS25036-106	5940-00-283-5280	8	23
			8	43
			9	70
			9	89
			9	92
			9	96
			9	137
			10	4
96906	MS25036-107	5940-00-113-8179	12	9
96906	MS25036-108	5940-00-143-4780	8	42
			9	62
			9	84
			9	114

CROSS-REFERENCE INDEXES

PART NUMBER INDEX

FSCM	PART NUMBER	STOCK NUMBER	FIG	ITEM			
96906	MS25036-108	5940-00-143-4780	9	117			
			10	8			
			13	9			
			13	27			
			13	30			
			13	33			
			13	36			
			13	39			
			13	42			
			13	45			
			13	48			
			96906	MS25036-112	5940-00-143-4794	9	38
						10	7
			96906	MS25036-153	5940-00-143-4774	12	12
8	24						
8	30						
8	34						
8	41						
9	61						
9	65						
9	69						
9	73						
9	88						
9	100						
9	105						
9	108						
9	113						
9	118						
9	121						
9	124						
9	127						
9	130						
9	133						
9	140						
9	143						
9	148						
96906	MS25036-156	5940-00-143-4775	10	5			
			12	15			
			13	24			
			13	59			
			13	63			
			13	70			
			20	28			
			9	77			
			9	81			
			10	6			
96906	MS25036-157	5940-00-143-4777	9	39			
96906	MS25043-20DA	5935-00-221-8620	12	11			
96906	MS25165-1	5935-00-221-8620	21	41			
96906	MS25165-1	5355-00-579-2896	8	26			
96906	MS25251-12	5935-00-565-9503	12	20			

CROSS-REFERENCE INDEXES

PART NUMBER INDEX

FSCM	PART NUMBER	STOCK NUMBER	FIG	ITEM
96906	MS25251-16	5935-00-823-5322	12	19
96906	MS25281-F12		9	151
96906	MS27130-S14K	5310-01-036-0908	21	38
96906	MS27130-S50K	5310-01-045-6613	21	35
96906	MS27130-17K	5310-00-177-7629	21	50
96906	MS27183-10	5310-00-809-4058	21	16
96906	MS27183-12	5310-00-081-4219	14	13
9.6906	MS27183-14	5310-00-080-6004	14	10
96906	MS27183-4	5310-00-950-1310	6	8
96906	MS27183-42	5310-00-014-5850	8	20
			9	35
96906	MS27183-6	5310-00-082-1404	13	13
96906	MS27183-7	5310-00-809-8544	13	5
			14	3
			19	18
			20	12
			21	33
96906	MS27183-8	5310-00-809-8546	8	2
			18	2
			21	49
96906	MS27183-9	5310-00-823-8804	20	16
96906	MS3100R28-17SC	5935-01-261-8645	12	2
96906	MS3450W16-10P	5935-01-026-2231	13	7
96906	MS3450W20-4PX	5935-01-261-8618	12	3
96906	MS3452W14S6P	5935-01-129-9137	15	13
96906	MS3452W28-9S	5935-01-180-3999	10	3
96906	MS3452W32-7P	5935-01-226-8366	10	2
96906	MS3456W14S6S	5935-00-517-8519	12	4
96906	MS3456W16-10S	5935-01-026-5872	12	8
96906	MS3456W20-15S	5935-01-089-0664	12	7
96906	MS3456W20-4SX	5935-01-085-3290	4	21
96906	MS3456W28-3P		12	6
96906	MS34561432-7S	5935-01-070-3681	12	25
96906	MS35190-238	5305-00-059-4553	9	49
96906	MS35191-268	5305-00-984-360	14	19
96906	MS35206-217	5505-00-889-2999	2	10
96906	MS35206-219	5305-00-984-9976	13	1
96906	MS35206-226	5305-00-984-4983	9	29
96906	MS35206-227	5305-00-984-4984	20	1
96906	MS35206-228	5305-00-984-4988	9	24
96906	MS35206-229	5305-00-984-4989	9	17
			13	53
96906	MS35206-230	5305-00-889-3000	9	43
96906	MS35206-231	5305-00-899-3001	9	55
96906	MS35286-232	5505-00-984-4992	4	8
			21	18
96906	MS35206-245	5305-00-984-6193	8	7
			9	16
			9	45
			18	35
			21	32

CROSS-REFERENCE INDEXES

PART NUMBER INDEX

FSCM	PART NUMBER	STOCK NUMBER	FIG	ITEM			
96906	MS35206-246	5305-00-984-6194	1	1			
			2	1			
			3	1			
			7	4			
			8	4			
			13	3			
			14	1			
			18	11			
			19	16			
			20	10			
			96906	MS35206-247	5305-00-984-6195	2	18
						3	5
						20	14
						11	4
96906	MS35206-248	5305-00-984-6196	3	10			
96906	MS35206-249	5305-00-984-6197	8	38			
96906	MS35207-262	5305-00-989-6265	8	15			
96906	MS35207-263	5305-00-989-7434	9	41			
96906	MS35207-264	5305-00-989-7435	8	18			
			16	1			
			18	38			
			3	14			
96906	MS35207-265	5305-00-993-1848	9	33			
96906	MS35207-266	5305-00-995-3444	18	26			
96906	MS35207-267	5305-00-993-1851	12	28			
96906	MS35207-268	5305-00-995-3442	18	28			
96906	MS35207-269	5305-00-995-3441	18	56			
96906	MS35207-271	5305-00-995-6311	18	41			
96906	MS35207-280	5305-00-993-2738	19	7			
96906	MS35207-285	5305-00-088-8923	19	14			
96906	MS35207-287	5305-00-958-0588	19	4			
96906	MS35333-37	5310-00-579-0079	9	25			
96906	MS35335-32	5310-00-596-7691	11	2			
96906	MS35338-41	5310-00-045-4007	20	2			
96906	MS35338-42	5310-00-045-3299	2	19			
			3	6			
			8	5			
			9	152			
			14	2			
			18	36			
			19	17			
			20	11			
			8	16			
			9	36			
96906	MS35338-43	5310-00-045-3296	12	29			
			18	29			
			19	6			
			14	12			
96906	MS35338-44	5310-00-582-5965	18	8			
96906	MS35338-45	5310-00-407-9566	8	13			
96906	MS35338-46	5310-00-637-9541	8	6			
96906	MS35489-1	5325-00-286-6047	20				

CROSS-REFERENCE INDEXES

PART NUMBER INDEX

FSCM	PART NUMBER	STOCK NUMBER	FIG	ITEM
96906	MS35489-14	5325-00-276-6100	18	19
96906	MS35489-6	5325-00-263-6632	8	11
			18	23
			20	5
96906	MS35650-3252	5310-00-043-0520	19	5
96906	MS35842-11	4730-00-908-3194	7	1
96906	MS35872-2	4730-00-189-2737	18	15
			19	12
			20	18
96906	MS35919-22	4730-01-037-4919	18	64
96906	MS35920-3	4730-00-932-0970	18	75
96906	MS35923-1		19	10
96906	MS35927-3	4730-00-264-9153	18	13
96906	MS35929-3	4730-00-263-6460	18	46
96906	MS45904-60	5310-00-080-9786	21	47
96906	MS51007-10	5330-00-828-3628	8	47
			9	44
			21	22
96906	MS51007-12	5330-00-914-7651	9	47
96906	MS51007-7	5330-00-836-4355	21	42
96906	MS51021-62	5305-00-929-6558	14	6
			14	17
96906	MS51861-15	5305-00-432-4173	21	40
96906	MS51922-17	5310-00-087-4652	14	9
96906	MS51922-9	5310-00-984-3806	17	2
96906	MS521304A403R	4720-00-958-0339	BULK	5
96906	MS90725-39	5306-00-225-8503	14	11
96906	MS90726-5		21	15
96906	MS90728-61	5305-00-543-2419	14	8
96906	MS9122-03	5305-00-857-5867	18	1
96906	MS9122-11	5305-00-850-2548	8	1
96906	MS91528-1C4B	5355-00-472-9354	8	10
81349	M5086/1-10-9	6145-00-003-9527	BULK	16
81349	M5086/1-12-9	6145-00-578-7521	BULK	17
81349	M5086/1-14-9	6145-00-578-7516	BULK	18
81349	M5086/1-16-9		BULK	19
80205	NAS1031A08	5310-00-623-5991	13	52
			21	9
80205	NAS1068RA08		13	17
80205	NAS1329S08KB75	5310-00-143-6203	21	11
80205	NAS1329S3KB80	5310-00-852-1115	21	12
80205	NAS1330H08K106L	5310-01-040-1252	9	22
80205	NAS1330S06KB106		9	27
80205	NAS1523C3F	5330-00-119-7503	16	3
83325	P12231	5950-00-111-4720	9	9
81349	PCR32G153JS	5905-00-104-8352	13	56
21585	TYPE44-9 7-8X13 5-8X11N	4130-00-927-4180	5	1
83098	XX78326-20 05001	5325-01-033-0846	1	4
64731	01-006189-001		15	5
64731	01-006424-03		15	9

CROSS-REFERENCE INDEXES

PART NUMBER INDEX

FSCM	PART NUMBER	STOCK NUMBER	FIG	ITEM
64731	01-006424-010		15	6
64731	01-006424-038		15	10
64731	01-006735-001		15	18
64731	01-008773-099	6105-01-266-3607	15	17
64731	01-009648-007		15	11
64731	01-009649-000		15	19
64731	01-010999-204	3110-01-119-0981	15	7
64731	01-017724-000	6105-01-258-6506	15	8
64731	02-008741-000		15	4
64731	02-009089-000		15	15
64731	02-009264-003	5305-00-486-2597	15	14
64731	02-009264-004	5305-00-485-8512	15	12
64731	02-009264-008	5305-01-138-2206	15	2
64731	02-009646-000		15	20
64731	02-012696-000		15	3
64731	02-019846-000		15	21
94222	12-11-203-11	5330-00-808-0794	9	2
94222	12-11-303-11		9	4
94222	12-11-713-11	5305-00-283-4649	2	34
94222	12-11014-12	5310-00-880-9344	2	35
			9	5
			9	57
71286	12R11AA		2	16
71286	12S1-14-1AA	5325-00-954-3832	2	14
97403	13208E4182-5	4130-01-036-9101	17	7
97403	13211E3799-1	4730-00-822-1274	20	24
97403	13211E4043-11	4730-00-203-4922	18	44
97403	13211E4043-12	4730-00-821-9184	18	17
97403	13211E4043-6	4730-00-818-7778	18	32
			20	20
97403	13211E8166	5306-00-235-4727	17	1
97403	13211E8170	5310-00-401-3365	17	4
97403	13211E8178		21	3
97403	13211E8180	5930-00-981-6680	12	17
97403	13211E8191		6	10
97403	13211E8218	6680-00-073-8404	19	20
97403	13211E8222	5325-00-254-4718	21	17
97403	13211E8242		19	21
97403	13211E8255	5330-00-409-3350	19	22
97403	13211E8265	5930-00-106-1972	13	8
97403	13211E8301-1	5930-00-923-4176	8	12
97403	13211E8305	4130-00-922-2439	21	4
97403	13211E832G-7	4130-00-991-8260	12	16
97403	13211E8322	4130-00-106-5657	6	6
97403	13211E8323		7	2
97403	13211E8337	5310-00-880-9344	16	9
97403	13211E8369	4820-00-073-8405	20	23
97403	13211E8376-1		12	27
			18	31
97403	13211E8376-2		18	42
97403	13211E8376-3	5365-01-040-1488	18	9

CROSS-REFERENCE INDEXES

PART NUMBER INDEX

FSCM	PART NUMBER	STOCK NUMBER	FIG	ITEM
97603	13211E8376-5	5365-01-090-2070	11	6
97403	13211E8382	5310-00-089-6304	16	6
97603	13211E8404	5930-00-275-7800	20	4
97403	13211E8406-1	4130-01-237-0614	19	8
97403	13211E8406-2	4130-01-236-9648	19	15
97403	13211E8411	3110-00-136-2696	7	9
97403	13211E8412	5360-00-240-6526	7	8
97403	13214E3372-2		18	57
97403	13214E3377		21	34
97403	13214E3384		2	3
97403	13214E3384/1		2	4
97403	13214E3384/10		2	5
97403	13214E3384/4		2	8
97403	13214E3384/6		2	7
97403	13214E3384/7		2	9
97403	13214E3384/9		2	6
97403	13214E3386		21	5
97403	13214E3386/17		21	7
97403	13214E3386/18		21	6
97403	13214E3411-1	4730-00-926-9649	18	59
97403	13214E3411-3	4730-00-143-8933	20	25
97403	13214E3412	5975-01-216-2900	9	3
97403	13214E3412/1		9	8
97403	13214E3412/2		9	6
97403	13214E3412/3		9	7
97403	13214E3413-2		6	13
97403	13214E3416	5340-01-039-0103	16	7
97403	13214E3416/1		16	10
97403	13214E3419		19	19
97403	13214E3457-1		13	6
97403	13214E3457-1/3		13	10
97403	13214E3462		8	39
97403	13214E3462/18		8	44
97403	13214E3462/2		8	45
97403	13214E3469	5310-00-821-2366	2	20
			3	7
97403	13214E3471-1		2	12
97403	13214E3471-2		21	21
97403	13214E3476	5310-01-032-4875	17	3
97403	13214E3484	4710-01-091-3906	7	11
97403	13214E3524	4810-01-114-9852	12	10
97403	13214E3529-6		13	21
97403	13214E3533		3	15
97403	13214E3557	4130-00-081-5399	19	13
97403	13214E5566-Z	4820-00-112-0047	18	7
37403	13214E3592-1		18	34
97403	13214E3612		3	9
97403	13214E3614-1		6	9
97403	13214E3615		3	11
97403	13214E3615/1		3	12
97403	13214E3615/2		3	13

CROSS-REFERENCE INDEXES

PART NUMBER INDEX

FSCM	PART NUMBER	STOCK NUMBER	FIG	ITEM
97403	13214E3616		3	8
97403	13214E3622		21	36
97403	13214E3623		14	21
97403	13214E3625		14	15
97403	13214E3627	5340-01-193-4255	14	20
97403	13214E3629-1		16	4
97403	13214E3631		6	4
97403	13214E3652	5961-00-106-5259	9	15
97403	13214E3655		6	2
97403	13214E3655/6		6	12
97403	13214E3655/8		6	11
97403	13214E3659	5365-01-114-0777	17	5
97403	13214E3666		21	39
97403	13214E3685-2	5970-00-165-7470	9	10
97403	13214E3693	4140-00-922-2191	14	5
97403	13214E3698-1		16	11
97403	13214E3704/1		2	22
97403	13214E3706Z1		2	28
97403	13214E3708	4130-00-902-1482	19	1
97403	13214E3712		2	21
97403	13214E3712/2		2	24
97403	13214E3712/3		2	25
97403	13214E3712/4		2	26
97403	13214E3712/5		2	23
97403	13214E3713	5670-01-170-4460	2	27
97403	13214E3713/2		2	31
97403	13214E3713/3		2	30
97403	13214E3713/4		2	29
97403	13214E3713/5		2	32
97403	13214E3726		9	51
97403	13214E3728-11	6105-01-252-6395	15	1
97403	13214E3742	4820-00-106-1973	18	51
97403	13214E3744-V34	5305-00-163-8349	16	8
97403	13214E3785-2	4820-01-038-8231	18	24
97403	13214E3789-2	5320-00-932-1972	16	5
97403	13214E3789-3	5320-00-882-8388	21	1
97403	13214E3789-5		21	37
97403	13214E3792		14	4
97403	13214E3794	5930-00-312-4115	20	3
97403	13214E3798-2		19	3
97403	13214E3814		9	54
97403	13215E9822		9	26
97403	13215E982L/1		9	28
97403	13215E9921	5945-00-430-6933	13	14
97403	13216E6176-3	4730-00-821-3037	18	67
97403	13216E6190-1	4730-00-818-3809	18	25
97403	13216E6190-3	4730-00-254-6449	18	70
97403	13216E6191-2	5940-00-926-0085	12	14
			13	60
			13	64
			13	69

CROSS-REFERENCE INDEXES

PART NUMBER INDEX

FSCM	PART NUMBER	STOCK NUMBER	FIG	ITEM
97403	13216E6240-2	5945-01-138-0625	13	67
97403	13216E9519-1		4	10
97403	13216E9520-1		4	9
97403	13226E9522		21	2
97403	13217E2344	9905-01-053-5362	4	2
97403	13217E5636	5365-01-173-2216	14	14
97403	13217E6814	9905-01-055-0219	4	14
97403	13217E6815-4	3040-01-119-7664	11	3
97403	13217E6816	5355-01-150-9800	11	1
97403	13217E6817	4130-01-142-9785	11	7
97403	13218E7074		4	12
97403	13218E7075		4	11
97403	13218E7076	5925-01-186-7117	2	13
97403	13218E7076/1		2	15
97403	13218E7076/4		2	17
97403	13218E7077		4	15
97403	13218E7078		4	5
97403	13218E7079		4	17
97403	13218E7489		3	2
97403	13218E7489/1		3	3
97403	13218E7489/2		3	4
97403	13218E9891-22		A	28
97403	13218E9891-22/4		8	31
97403	13218E9891-23		8	22
97403	13218E9891-23/4		8	25
97403	13218E9891-30		8	32
97403	13218E9891-30/4		8	35
97403	13218E9897		9	21
97403	13218E9897/1		9	23
97403	13218E9905/111		21	27
97403	13218E9905/113		21	23
97403	13218E9905/114		21	44
97403	13218E9905/115		21	25
97403	13218E9905/116		21	28
97403	13218E9905/117		21	43
97403	13218E9905/118		21	29
97403	13218E9905/119		21	26
97403	13218E9905/120		21	45
97403	13218E9905/121		21	31
97403	13218E9905/122		21	24
97403	13218E9905/154		18	43
97403	13218E9905/155		18	69
97403	13218E9905/156		18	55
97403	13218E9905/158		18	22
97403	13218E9905/162		18	54
97403	13218E9905/165		18	10
97403	13218E9905/167		18	60
97403	13218E9905/168		18	27
97403	13218E9905/169		18	33
97403	13218E9905/171		18	37
97403	1321T3E9905/175		18	14

CROSS-REFERENCE INDEXES

PART NUMBER INDEX

FSCM	PART NUMBER	STOCK NUMBER	FIG	ITEM
97402	13218E9905/179		18	61
97403	13218E9905/180		18	52
97403	13218E9905/182		18	18
97403	13218E9905/183		18	48
97403	13218E9905/184		18	47
97403	13218E9905/185		18	66
97403	13218E9905/186		20	19
97403	13218E9905/188		18	45
97403	13218E9905/190		18	62
97403	13218E9905/191		19	2
97403	13218E9905/192		18	65
97403	13218E9905/194		20	26
97403	13218E9905/195		20	21
97403	13218E9905/198		19	11
97403	13218E9905/199		20	22
97403	13218E9905/202		18	39
97403	13218E9905/206		18	6
97403	13218E9905/207		18	63
97403	13218E9905/222		18	16
97403	13218E9905/233		18	20
97403	13218E9905/234		18	21
97403	13218E9905/236		18	72
97403	13218E9905/250		18	68
97403	13218E9905/251		18	73
97403	13218E9905/252		18	53
97403	13218E9905/253		18	74
97403	13218E9905/257		18	58
97403	13218E9905/270		21	30
97403	13218E9905/281		18	71
97403	13218E9905/304		19	9
97403	13218E9909		8	37
97403	13218E9911		8	9
97403	13218E9912		4	22
97403	13219E2928		9	1
97403	13219E2934		8	3
97403	13219E2934/22		8	14
97403	13219E2934/24		8	36
97403	13219E9374		7	3
97403	13219E9499-1	4820-01-015-6690	20	17
97403	13219E9540	4730-01-092-3835	20	15
97403	13219E9891	5910-01-052-5751	9	11
97403	1322E6713-6/2		9	82
97403	13220E0607	4130-01-057-2638	18	3
97403	132200E5385-2		9	31
97403	13220E5386		11	8
97403	13220E5413-2		5	4
97403	13220E5600		5	3
97403	13220E5601		5	2
97403	13220E5672		12	13
97403	13220E6713-1		9	60
97403	13220E6713-1/4		9	63

CROSS-REFERENCE INDEXES

PART NUMBER INDEX

FSCM	PART NUMBER	STOCK NUMBER	FIG	ITEM
97403	13220E6713-10		13	29
97403	13220E6713-10/4		13	31
97403	13220E6713-11		13	32
97403	13220E6713-11/4		13	34
97403	13220E6713-12		13	41
97403	13220E6713-12/4		13	43
97403	13220E6713-13		13	44
97403	13220E6713-13/4		13	46
97403	13220E6713-14		13	38
97403	13220E6713-14/4		13	40
97403	13220E6713-15		13	35
97403	13220E6713-15/4		13	37
97403	13220E6713-16		9	87
97403	13220E6713-16/4		9	90
97403	13220E6713-17		9	91
97403	13220E6713-17/4		9	94
97403	13220E6713-18		9	95
97403	13220E6713-18/4		9	98
97403	13220E6713-19		9	37
97403	13220E6713-19/1		9	40
97403	13220E6713-2		9	64
97403	13220E6713-2/3		9	67
97403	13220E6713-20		9	99
97403	13220R6713-20/4		9	102
97403	13220R6713-21		9	103
97403	13220R6713-21/4		9	106
97403	13220E6713-24		20	27
97403	13220E6713-24/4		20	29
97403	13220E6713-25		9	107
97403	13220E6713-25/4		9	109
97403	13220E6713-26		9	110
97403	13220E6713-26/4		9	111
97403	13220E6713-27		9	112
97403	13220E6713-27/4		9	115
97403	13220E6713-28		9	116
97403	13220E6713-28/4		9	110
97403	13220E6713-29		9	120
97403	13220E6713-29/4		9	122
97403	13220E6713-3		9	68
97403	13220E6713-3/4		9	71
97403	13220E6713-31		9	123
97403	13220E6713-31/4		9	125
97403	13220E6713-32		9	126
97403	13220E6713-32/4		9	128
97403	13220E6713-33		9	129
97403	13220E6713-33/4		9	131
97403	13220R6713-34		9	132
97403	13220E6713-34/4		9	135
97403	13220E6713-35		9	136
97403	13220E6713-35/4		9	138
97403	13220E6723-36		9	139

CROSS-REFERENCE INDEXES

PART NUMBER INDEX

FSCM	PART NUMBER	STOCK NUMBER	FIG	ITEM
97403	13220E6713-36/4		9	141
97403	13220E6713-37		9	142
97403	13220E6713-37/4		9	144
97403	13220E6713-38		9	145
97403	13220E6713-38/4		9	146
97403	13220E6713-39		9	147
97403	13220E6713-39/4		9	149
97403	13220E6713-4		9	72
97403	13220E6713-4/3		9	74
97403	13220E6713-40		13	23
97403	13220E6713-40/4		13	25
97403	13220E6713-42		13	58
97403	13220E6713-42/3		13	61
97403	13220E6713-43		13	68
97403	13220E6713-43/4		13	71
97403	13220E6713-44		13	62
97403	13220E6713-44/4		13	65
97403	13220E6713-5		9	75
97403	13220E6713-5/2		9	78
97403	13220E6713-6		9	79
97403	13220E6713-7		9	83
97403	13220E6713-7/3		9	86
97403	13220E6713-8		13	26
97403	13220E6713-8/4		13	28
97403	13220E6713-9		13	47
97403	13220E6713-9/4		13	49
97403	13220E6720-2		2	33
97403	13220E6720/1		2	36
97403	13220E6720/10		2	41
97403	13220E6720/11		2	40
97403	13220E6720/12		2	38
97403	13220E6720/13		2	39
97403	13220E6720/6		2	37
97403	13220E6720/9		4	19
97403	13220E6722		20	13
97403	13220E6723		4	7
97403	13220E7993	5925-01-071-7019	9	32
97403	13220E8228-3	5910-01-053-4814	13	57
97403	13220E8229-2	5910-01-054-1985	13	66
97403	13220E8282		4	20
97403	13220E8467		12	1
97403	13220E8467/10		12	18
97403	13220E8467/13		12	21
97403	13220E8467/14		12	22
97403	13220E8467/16		12	23
97403	13220E8467/21		12	24
97403	13220E8709		10	1
97403	13220E8709/13		10	12
97403	13220E8709/8		10	10
97403	13220E8709/9		10	11
97403	13221E4764		14	16

CROSS-REFERENCE INDEXES

PART NUMBER INDEX

FSCM	PART NUMBER	STOCK NUMBER	FIG	ITEM
97403	13221E9273-2	5930-01-169-5301	20	7
97403	13222E0605		13	54
97403	13222E0606		13	50
97403	13222E0609		13	55
97403	13222E0610		21	19
97403	13222E0613		9	59
97403	13222E0613/4		9	150
97403	13222E0977		13	20
97403	13222E0978		13	22
97403	13222E1409		13	15
97403	13222E1409/1		13	18
97403	13222E3701-1		20	8
97403	13222E6259		21	48
97403	13222E6294		4	4
02289	1600-S590-2	5945-00-007-7668	9	20
02289	1600-S590-3	5945-00-007-7669	9	19
77464	165		18	76
70611	2267A4	5930-01-207-8336	8	27
71400	2819	5920-00-887-6491	9	50
81349	39TB8	5940-00-983-6103	9	58
00779	42332-2	5940-00-926-0085	9	66
			9	85
			9	93
			9	97
			9	104
			9	134
71400	4515	5920-00-240-4066	9	53
00779	60432-1	5940-00-150-4682	9	101
			10	9
00779	61198-1	5940-00-432-2660	9	76
			9	80
75382	699JJ6		9	56
78189	8938-08-02-9900	5330-01-082-5474	1	2

CROSS-REFERENCE INDEXES

FIG	ITEM	FIGURE AND ITEM NUMBERS STOCK NUMBER	INDEX FSCM	PART NUMBER
BULK	1		81346	ASTM-B280 .50 DI X .032 WALL THK
BULK	2		81346	ASTM-B280 .375DIA
BULK	3		81346	ASTM-B280 .250DIA
BULK	4		81346	ASTM-B280 .750DIA
BULK	5	4720-00-958-0339	96906	MS521304A403R
BULK	6		81349	MIL-I-14511.5001 N. THK
BULK	7		81349	MIL-I-14511.2501 N. THK
BULK	8		81349	MIL-P-15280 FORM T .501D X.50W
BULK	9		81346	ASTMD1056SBE42CF 2 .500 THICK
BULK	10		81346	ASTMD1056SBE42CF 2 .062 THICK
BULK	11		81346	ASTMD1056SBE42CF 2 .125 THICK 5 .250 THICK
BULK	13		81349	MIL-T-43435
BULK	14		81349	MIL-T-22085
BULK	15		81349	MIL-T-7081
BULK	16	6145-00-003-9527	81349	M5086/1-10-9
BULK	17	6145-00-578-7521	81349	M5086/1-12-9
BULK	18	6165-00-578-7516	81349	M5086/1-14-9
BULK	19		81349	M5086/1-16-9
1	1	5305-00-984-6194	96906	MS35206-246
1	2	5330-01-082-5474	78189	8938-08-02-9900
1	3		88066	G81866
1	4	5325-01-033-0846	83058	XX78326-20-D5001
2	1	5305-00-984-6194	96906	MS35206-246
2	2	5330-01-082-5474	78189	8938-08-02-9900
2	3		97403	13214E3384
2	4		97403	13214E3384/1
2	5		97403	13214E3384/10
2	6		97403	13214E3384/9
2	7		97403	13214E3384/6
2	8		97403	13214E3384/4
2	9		97403	13214E3384/7
2	10	5305-00-889-2999	96906	MS35206-217
2	11	5310-00-088-0551	96906	MS21044NO4
2	12		97403	13214E3471-1
2	13	5925-01-186-7117	97403	13218E7076
2	14	5325-00-954-3832	71286	12S1-14-1AA
2	15		97403	13218E7076/1
2	16		71286	12R11AA
2	17		97403	13218E7076/4
2	18	5305-00-984-6195	96906	MS35206-247
2	19	5310-00-045-3299	96906	MS35338-42
2	20	5310-00-821-2366	97403	13214E3469

CROSS-REFERENCE INDEXES

		FIGURE AND ITEM NUMBER INDEX		
FIG	ITEM	STOCK NUMBER	FSCM	PART NUMBER
2	21		97403	13214E3712
2	22		97403	13214E3704/1
2	23		97403	1 3 2 1 4 E 3 7 1 2 / 5
2	24		97403	13214E3712/2
2	25		97403	13214E3712/3
2	26		97403	13214E3712/4
2	27	5670-01-170-4460	97403	13214E3713
2	28		97403	13214E3706/1
2	29		97403	13214E3713/4
2	30		97403	13214E3713/3
2	31		97403	13214E3713/2
2	32		97403	13214E3713/5
2	33		97403	13220E6720-2
2	34	5305-00-283-4649	94222	12-11-713-11
2	35	5310-00-880-9344	94222	12-11014-12
2	36		97403	13220E6720/1
2	37		97403	13220E6720/6
2	38		97403	13220E6720/12
2	39		97403	13220E6720/13
2	40		97403	13220E6720/11
2	41		97403	13220E6720/10
3	1	5305-00-984-6194	96906	MS35206-246
3	2		97403	13218E7489
3	3		97403	13218E7489/1
3	4		97403	13218E7489/2
3	5	5305-00-984-6195	96906	MS35206-247
3	6	5310-00-045-3299	96906	MS35338-42
3	7	5310-00-821-2366	97403	13214E3469
3	8		97403	13214E3616
3	9		97403	13214E3612
3	10	5305-00-984-6197	96906	MS35206-249
3	11		97403	13214E3615
3	12		97403	13214E3615/1
3	13		97403	13214E3615/2
3	14	5305-00-993-1848	96906	MS35207-265
3	15		97403	13214E3533
4	1		96906	MS20470AD4-3-5
4	2	9905-01-053-5362	97403	13217E2344
4	3	5320-00-932-1972	07707	AD42H
4	4		97403	13222E6294
4	5		97403	13218E7078
4	6		78462	JP1067
4	7		97403	13220E6723
4	8	5305-00-984-4992	96906	MS35206-232
4	9		97403	13216E9520-1
4	10		97403	13216E9519-1
4	11		97403	13218E7075
4	12		97403	13218E7074
4	13	5320-00-932-1972	07707	A-42H
4	14	9905-01-055-0219	97403	13217E6814
4	15		97403	13218E7077

CROSS-REFERENCE INDEXES

FIG	ITEM	FIGURE AND ITEM NUMBER INDEX		PART NUMBER
		STOCK NUMBER	FSCM	
4	16	5320-00-932-1972	07707	AD42H
4	17		97403	13218E7079
4	18	5320-00-874-4471	07707	AD45H
4	19		97403	13220E672019
4	20		97403	13220E8282
4	21	5935-01-085-3290	96906	MS3456W20-4SX
4	22		97403	13218E9912
4	23	5320-00-932-1972	07707	AD42H
5	1	4130-00-927-4180	21585	TYPE44-9 7-8X13 5-8X11N
5	2		97403	13220E5601
5	3		97403	13220E5600
5	4		97403	13220E5413-2
6	1	5320-00-932-1972	07707	AD42H
6	2		97403	13214E3655
6	3	5320-00-932-1972	07707	AD42H
6	4		97403	13214E3631
6	5	5360-00-105-9432	96906	MS24586-C48
6	6	4130-00-106-5657	97403	13211E8322
6	7	5320-00-882-8388	07707	AD43H
6	8	5310-00-950-1310	96906	TIS27183-4
6	9		97403	13214E3614-1
6	10		97403	13211E8191
6	11		97403	13214E3655/8
6	12		97403	13214E3655/6
6	13		97403	13214E3413-2
7	1	4730-00-908-3194	96906	MS35842-11
7	2		97403	13211E8323
7	3		97403	13219E9374
7	4	5305-00-984-6194	96906	MS35206-246
7	5	5310-00-060-2039	96906	MS21044D08
7	6	5340-00-721-8015	96906	MS21919WDF10
7	7	5315-00-234-1856	96906	MS24665-155
7	8	5360-00-240-6526	97403	13211E8412
7	9	3110-00-136-2696	97403	13211E8411
7	10	5305-00-063-3503	96906	MS24693-S50
7	11	4710-01-091-3906	97403	13214E3484
8	1	5305-00-850-2548	96906	MS9122-11
8	2	5310-00-809-8546	96906	MS27183-8
8	3		97403	13219E2934
8	4	5305-00-984-6194	96906	MS35206-246
8	5	5310-00-045-3299	96906	MS35338-42
8	6	5340-00-286-9423	96906	MS21919WDF6
8	7	5305-00-984-6193	96906	MS35206-245
8	8	5310-00-062-4954	96906	MS21045-8
8	9		97403	13218E9911
8	10	5355-00-472-9354	96906	MS91528-1C4B
8	11	5325-00-263-6632	96906	MS35489-6
8	12	5930-00-923-4176	97403	13211E8301-1
8	13	5325-00-286-6047	96906	MS35489-1
8	14		97403	13219E2934/22

CROSS-REFERENCE INDEXES

FIG	ITEM	FIGURE AND ITEM NUMBER INDEX		PART NUMBER
		STOCK NUMBER	FSCM	
8	15	5305-00-989-7434	96906	MS352G7-263
8	16	5310-00-045-3296	96906	MS35338-43
8	17	5340-00-286-9423	96906	MS21919WDF6
8	18	5305-00-989-7435	96906	MS35207-264
8	19	5310-00-061-7326	96906	MS21045-3
8	20	5310-00-014-5850	96906	MS27183-42
8	21	5930-00-683-1628	96906	MS24523-22
8	22		97403	13218E9891-23
8	23	5940-00-283-5280	96906	MS25036-106
8	24	5940-00-143-4774	96906	MS25036-153
6	25		97403	13218E9891-23/4
8	26	5355-00-579-2896	96906	MS25165-1
8	27	5930-01-207-8336	70611	2267A4
8	28		97403	13218E9891-22
8	29	5940-00-481-9089	59730	B14-250A
8	30	5940-00-143-4774	96906	MS25036-153
8	31		97403	13218E9891-22/4
8	32		97403	13218E9891-30
8	33	5940-00-481-9089	59730	B14-250A
8	34	5940-00-143-4774	96906	MS25036-153
8	35		97403	13218E9891-30/4
8	36		97403	13219E2934/24
8	37		97403	13218E9909
8	38	5305-00-989-6265	96906	MS35207-262
8	39		97403	13214E3462
8	40	5940-00-481-9089	59730	B14-250A
8	41	5940-00-143-4774	96906	MS25036-153
8	42	5940-00-143-4780	96906	MS25036-108
8	43	5940-00-283-5280	96906	MS25036-106
8	44		97403	13214E3462/18
8	45		97403	13214E3462/2
8	46	5935-01-211-6986	77820	FP3106C28-17P
8	47	5330-00-828-3628	96906	MS51007-10
9	1		97403	13219E2928
9	2	5330-00-808-0794	94222	12-11-203-11
9	3	5975-01-216-2900	97403	13214E3412
?	4		94222	12-11-303-11
9	5	5310-00-880-9344	94222	12-11014-12
9	6		97403	13214E3412/2
9	7		97403	13214E3412/3
9	8		97403	13214E3412/1
9	9	5950-00-111-4720	83325	P12231
g	10	5970-00-165-7470	97403	13214E3685-2
g	11	5910-01-052-5751	97403	13219E9891
3	12		96906	MS25036-102
9	13		81349	CQR09A1KC105J3P
9	14	5310-00-275-6813	78553	C13853-1420
?	15	5361-00-106-3259	97403	13214E3652
Y	1.6	5305-03-984-6193	96906	MS35206-245
g	17	5305-00-984-4969	76906	MS35206-229
g	18	5310-00-081-8087	96906	MS21044N06

CROSS-REFERENCE INDEXES

FIG	ITEM	FIGURE AND ITEM NUMBER INDEX		PART NUMBER
		STOCK NUMBER	FSCM	
g	19	5945-00-007-7669	02289	1600-S590-3
g	20	5945-00-007-7668	02289	1600-S590-2
g	21		97403	13218E9897
g	22	5310-01-040-1252	80205	NAS1330H08K106L
g	23		97403	13218E9897/1
g	24	5305-00-984-4988	96906	MS35206-228
g	25	5310-00-579-0079	96906	MS35333-37
g	26		97403	13215E9828
g	27		80205	NAS1330S06KB106
g	28		97403	13215E9828/1
g	29	5305-00-984-4983	96906	MS35206-226
g	30	5925-00-482-2396	74193	JA2221-2MODIFIED
g	31		97403	13220E5385-2
g	32	5925-01-071-7019	97403	13220E7993
g	33	5305-00-995-3444	96906	MS35207-266
g	34	5310-00-877-5797	96906	MS21044N3
g	35	5310-00-014-5850	96906	MS27183-42
g	36	5310-00-0045-3296	96906	MS35338-43
g	37		97403	13220E6713-19
g	38	5940-00-143-4794	96906	MS25036-112
g	39	5940-00-143-4777	96906	MS25036-157
g	40		97403	13220E6713-19/1
g	41	5305-00-989-7434	96906	MS35207-263
g	42	5945-00-549-6348	96906	MS24192-D1
g	43	5305-00-889-3000	96906	MS35206-230
g	44	5330-00-828-3628	96906	MS51007-10
g	45	5305-00-984-6193	96906	MS35206-245
g	46	5310-00-811-3494	96906	MS21044N08
g	47	5330-00-914-7651	96906	MS51007-12
g	48	5920-00-243-9331	81349	F09A250V2A
g	49	5305-00-059-4553	96906	MS35190-238
g	50	5920-00-887-6491	71400	2819
g	51		97403	13214E3726
g	52	5920-00-939-5442	71400	KAW5
g	53	5920-00-240-4066	71400	4515
g	54		97403	13214E3814
g	55	5305-00-889-3001	96906	MS35206-231
g	56		75382	699JJ6
g	57	5310-00-880-9344	94222	12-11014-12
g	58	5940-00-983-6103	81349	39TB8
g	59		97403	13222E0613
g	60		97403	13220E6713-1
g	61	5940-00-143-4774	96906	MS25036-153
g	62	5940-00-143-4780	96906	MS25036-108
g	63		97403	13220E6713-1/4
g	64		97403	13220E6713-2
g	65	5940-00-143-4774	96906	MS25036-153
g	66	5940-00-926-0085	00779	42332-2
g	67		97403	13220E6713-2/3
g	68		97403	13220E6713-3
g	69	5940-00-143-4774	96906	MS25036-153

CROSS-REFERENCE INDEXES

FIG	ITEM	FIGURE AND ITEM NUMBER INDEX		PART NUMBER
		STOCK NUMBER	FSCM	
9	70	5940-00-283-5280	96906	MS25036-106
9	71		97403	13220E6713-3/4
9	72		97403	13220E6713-4
9	73	5940-00-143-4774	96906	MS25036-153
9	74		97403	13220E6713-4/3
9	75		97403	13220E6713-5
9	76	5940-00-432-2660	00779	61198-1
9	77	5940-00-143-4775	96906	MS25036-156
9	78		97403	13220E6713-5/2
9	79		97403	13220E6713-6
9	80	5940-00-432-2660	00779	61198-1
9	81	5940-00-143-4775	96906	MS25036-156
9	82		97403	1322E6713-6/2
9	83		97403	13220E6713-7
9	84	5940-00-143-4780	96906	MS25036-108
9	85	5940-00-926-0085	00779	42332-2
9	86		97403	13220E6713-7/3
9	87		97403	13220E6713-16
9	88	5940-00-143-4774	96906	MS25036-153
9	89	5940-00-283-5280	96906	MS25036-106
9	90		97403	13220E6713-16/4
9	91		97403	13220E6713-17
9	92	5940-00-283-5280	96906	MS25036-106
9	93	5940-00-926-0085	00779	42332-2
9	94		97403	13220E6713-17/4
9	95		97403	13220E6713-18
9	96	5940-00-283-5280	96906	MS25036-106
9	97	5940-00-926-0085	00779	42332-2
9	98		97403	13220E6713-18/4
9	99		97403	13220E6713-20
9	100	5940-00-143-4774	96906	MS25036-153
9	101	5940-00-150-4682	00779	60432-1
9	102		97403	13220E6713-20/4
9	103		97403	13220E6713-21
9	104	5940-00-926-0085	00779	42332-2
9	105	5940-00-143-4774	96906	MS25036-153
9	106		97403	13220E6713-21/4
9	107		97403	13220E6713-25
9	108	5940-00-143-4774	96906	MS25036-153
9	109		97403	13220E6713-25/4
9	110		97403	13220E6713-26
9	111		97403	13220E6713-26/4
9	112		97403	13220E6713-27
9	113	5940-00-143-4774	96906	MS25036-153
9	114	5940-00-143-4780	96906	MS25036-108
9	115		97403	13220E6713-27/4
9	116		97403	13220E6713-28
9	117	5940-00-143-4780	96906	MS25036-108
9	118	5940-00-143-4774	96906	MS25036-153
9	119		97403	13220E6713-28/4
9	120		97403	13220F6713-29

CROSS-REFERENCE INDEXES

FIG	ITEM	FIGURE AND ITEM NUMBER INDEX		PART NUMBER
		STOCK NUMBER	FSCM	
9	121	5940-00-143-4774	96906	MS25036-153
9	122		97403	13220E6713-29/4
9	123		97403	13220E5713-31
9	124	5940-00-143-4774	96906	MS25036-153
9	125		97403	13220E6713-31/4
9	126		97403	13220E6713-32
9	127	5940-00-143-4774	96906	MS25036-153
9	128		97403	13220E6713-32/4
9	129		97403	13220E6713-33
9	130	5940-00-143-4774	96906	MS25036-153
9	131		97403	13220E6713-33/4
9	132		97403	13220E6713-34
9	133	5940-00-143-4774	96906	MS25036-153
9	134	5940-00-926-0085	00779	42332-2
9	135		97403	13220E6713-34/4
9	136		97403	13220E6713-35
9	137	5940-00-283-5280	96906	MS25036-106
9	138		97403	13220E6713-35/4
9	139		97403	13220E6713-36
9	140	5940-00-143-4774	96906	MS25036-153
9	141		97403	13220E6713-36/4
9	142		97403	13220E6713-37
9	143	5940-00-143-4774	96906	MS25036-153
9	144		97403	13220E6713-37/4
9	145		97403	13220E6713-38
9	146		97403	13220E6713-38/4
9	147		97403	13220E6713-39
9	148	5940-00-143-4774	96906	MS25036-153
9	149		97403	13220E6713-39/4
9	150		97403	13222E01613/4
9	151		96906	MS25281-F12
9	152	5310-00-045-3299	96906	MS35338-42
10	1		97403	13220E8709
10	2	5935-01-226-8366	96906	MS3452W32-7P
10	3	5935-01-180-3999	96906	MS3452W28-9S
10	4	5940-00-283-5280	96906	MS25036-106
10	5	5940-00-143-4774	96906	MS25036-153
10	6	5940-00-143-4775	96906	MS25036-156
10	7	5940-00-143-4794	96906	MS25036-112
10	8	5940-00-143-4780	96906	MS25036-108
10	9	5940-00-150-4682	00779	60432-1
10	10		97403	13220E8709/8
10	11		97403	13220E8709/9
10	12		97403	13220E8709/13
11	1	5355-01-150-9800	97403	13217E6816
11	2	5310-00-596-7691	96906	MS35335-32
11	3	3040-01-119-7664	97403	13217E6815-4
11	4	5305-00-984-6196	96906	MS35206-248
11	5		96906	MS21919WDF3
11	6	5365-01-090--2070	97403	13211E8376-5
11	7	4130-01-142-9785	97403	13217E6817

CROSS-REFERENCE INDEXES

FIG	ITEM	FIGURE AND ITEM NUMBER INDEX		PART NUMBER
		STOCK NUMBER	FSCM	
11	8		97403	13220E5386
11	9	5310-00-902-6676	96906	MS21083N3
12	1		97403	13220E8467
12	2	5935-01-261-8645	96906	MS3100R28-17SC
12	3	5935-01-261-8618	96906	MS3450W20-4PX
12	4	5935-00-517-8519	96906	MS3456W14S6S
12	5	5975-00-937-3680	49367	DB92100
12	6		96906	MS3456W28-3P
12	7	5935-01-089-0664	96906	MS3456W20-15S
12	8	5935-01-026-5872	96906	MS3456W16-10S
12	9	5940-00-113-8179	96906	MS25036-107
12	10	4810-01-114-9852	97403	13214E3524
12	11	5940-00-143-4777	96906	MS25036-157
12	12	5940-00-143-4794	96906	MS25036-112
12	13		97403	13220E5672
12	14	5940-00-926-0085	97403	13216E6191-2
12	15	5940-00-143-4774	96906	MS25036-153
12	16	4130-00-991-8260	97403	13211E8320-7
12	17	5930-00-981-6680	97403	13211E8180
12	18		97403	13220E8467/10
12	19	5935-00-823-5322	96906	MS25251-16
12	20	5935-00-565-9503	96906	MS25251-12
12	21		97403	13220E8467/13
12	22		97403	13220E84671/4
12	23		97403	13220E8467/16
12	24		97403	13220E8467/21
12	25	5935-01-070-3681	96906	MS3456W32-7S
12	26		96906	MS21919WDF9
12	27		97403	13211E8376-1
12	28	5305-00-995-3442	96906	MS35207-268
12	29	5310-00-045-3296	96906	MS35338-43
13	1	5305-00-984-4976	96906	MS35206-219
13	2	5310-00-088-0551	96906	MS21044N04
13	3	5305-00-984-6194	96906	MS35206-246
13	4	5310-00-060-2039	96906	MS21044D08
13	5	5310-00-809-8544	96906	MS27183-7
13	6		97403	13214E3457-1
13	7	5935-01-026-2231	96906	MS3450W16-10P
13	8	5930-00-106-1972	97403	13211E8265
13	9	5940-00-143-4780	96906	MS25036-108
13	10		97403	13214E3457-1/3
13	11	5305-00-957-7820	96906	MS24693-S31
13	12	5310-00-081-8087	96906	MS21044N06
13	13	5310-00-082-1404	96906	MS27183-6
13	14	5945-00-430-6933	97403	13215E9921
13	15		97403	13222E1409
13	16	5320-00-117-6939	96906	MS20426AD3-5
13	17		80205	NAS1068RA08
13	18		97403	13222E1409/1
13	19	5310-00-811-3494	96906	MS21044N08
13	20		97403	13222E0977

CROSS-REFERENCE INDEXES

FIG	ITEM	FIGURE AND ITEM NUMBER INDEX		PART NUMBER
		STOCK NUMBER	FSCM	
13	21		97403	13214E3529-6
13	22		97403	13222E0978
13	23		97403	13220E6713-40
13	24	5940-00-143-4774	96906	MS25036-153
13	25		97403	13220E6713-40/4
13	26		97403	13220E6713-8
13	27	5940-00-143-4780	96906	MS25036-108
13	28		97403	13220E6713-8/4
13	29		97403	13220E6713-10
13	30	5940-00-143-4780	96906	MS25036-108
13	31		97403	13220E6713-10/4
13	32		97403	13220E6713-11
13	33	5940-00-143-4780	96906	MS25036-108
13	34		97403	13220E6713-11/4
13	35		97403	13220E6713-15
13	36	5940-00-143-4780	96906	MS25036-108
13	37		97403	13220E6713-15/4
13	38		97403	13220E6713-14
13	39	5940-00-143-4780	96906	MS25036-108
13	40		97403	13220E6713-14/4
13	41		97403	13220E6713-12
13	42	5940-00-143-4780	96906	MS25036-108
13	43		97403	13220E6713-12/4
13	44		97403	13220E6713-13
13	45	5940-00-143-4780	96906	MS25036-108
13	46		97403	13220E6713-13/4
13	47		97403	13220E6713-9
13	48	5940-00-143-4780	96906	MS25036-108
13	49		97403	13220E6713-9/4
13	50		97403	13222E0606
13	51	5320-00-117-6938	96906	MS20426AD3-4
13	52	5310-00-623-5991	80205	NAS1031A08
13	53	5305-00-984-4989	96906	MS35206-229
13	54		97403	13222E0605
13	55		97403	13222E0609
13	56	5905-00-104-8352	81349	RCR32G153JS
13	57	5910-01-053-4814	97403	13220E8228-3
13	58		97403	13220E6713-42
13	59	5940-00-143-4774	96906	MS25036-153
13	60	5940-00-926-0085	97403	13216E6191-2
13	61		97403	13220E6713-42/3
13	62		97403	13220E6713-44
13	63	5940-00-143-4774	96906	MS25036-153
13	64	5940-00-926-0085	97403	13216E6191-2
13	65		97403	13220E6713-44/4
13	66	5910-01-054-1985	97403	13220E8229-2
13	67	5945-01-138-0625	97403	13216E6240-2
13	68		97403	13220E6713-43
13	69	5940-00-926-0085	97403	13216E6191-2
13	70	5940-00-143-4774	96906	MS25036-153
13	71		97403	13220E6713-43/4

CROSS-REFERENCE INDEXES

FIG	ITEM	FIGURE AND ITEM NUMBER INDEX		PART NUMBER
		STOCK NUMBER	FSCM	
14	1	5305-00-984-6194	96906	MS35206-246
14	2	5310-00-045-3299	96906	MS35338-42
14	3	5310-00-809-8544	96906	MS27183-7
14	4		97403	13214E3792
14	5	4140-00-922-2191	97403	13214E3693
14	6	5305-00-929-6558	96906	MS51021-62
14	7	5315-00-730-4564	96906	MS20066-143
14	8	5305-00-543-2419	96906	MS90728-61
14	9	5310-00-087-4652	96906	MS51922-17
14	10	5310-00-080-6004	96906	MS27183-14
14	11	5306-00-225-8503	96906	MS90725-39
14	12	5310-00-407-9566	96906	MS35338-45
14	13	5310-00-081-4219	96906	MS27183-12
14	14	5365-01-173-2216	97403	13217E5636
14	15		97403	13214E3625
14	16		97403	13221E4764
14	17	5305-00-929-6558	96906	MS51021-62
14	18	5315-00-730-4570	96906	MS20066-145
14	19	5305-00-984-7360	96906	MS35191-268
14	20	5340-01-193-4255	97403	13214E3627
14	21		97403	13214E3623
15	1	6105-01-252-6395	97403	13214E3728-11
15	2	5305-01-138-2206	64731	02-009264-008
15	3		64731	02-012696-000
15	4		64731	02-008741-000
15	5		64731	01-006189-001
15	6		64731	01-006424-010
15	7	3110-01-119-0981	64731	01-010999-204
15	8	6105-01-258-6506	64731	01-017724-000
15	9		64731	01-006424-003
15	10		64731	01-006424-068
15	11		64731	01-009648-007
15	12	5305-00-485-8512	64731	02-009264-004
15	13	5935-01-129-9137	96906	MS3452W14S6P
15	14	5305-00-486-2597	64731	02-009264-003
15	15		64731	02-009089-000
15	16		82647	MRH00-DF
15	17	6105-01-266-3607	64731	01-008773-099
15	18		64731	01-006735-001
15	19		64731	01-009649-000
15	20		64731	02-009646-000
15	21		64731	02-019846-000
15	22		64731	A1-020230-000
16	1	5305-00-989-7435	96906	MS35207-264
16	2	5310-00-877-5797	96906	MS21044N3
16	3	5330-00-119-7503	80205	NAS1523C3F
16	4		97403	13214E3629-1
16	5	5320-00-932-1972	97403	13214E3789-2
16	6	5310-00-089-6304	97403	13211E8382
16	7	5340-01-039-0103	97403	13214E3416
16	8	5305-00-163-8349	97403	13214E3744-V34

CROSS-REFERENCE INDEXES

FIG	ITEM	FIGURE AND ITEM NUMBER INDEX		PART NUMBER
		STOCK NUMBER	FSCM	
16	9	5310-00-880-9344	97403	13211E8337
16	10		97403	13214E3416/1
16	11		97403	13214E3698-1
17	1	5306-00-235-4727	97403	13211E8166
17	2	5310-00-984-3806	96906	MS51922-9
17	3	5310-01-032-4875	97403	13214E3476
17	4	5310-00-401-3365	97403	13211E8170
17	5	5365-01-114-0777	97403	13214E3659
17	6	5310-00-167-0767	88044	AN970-5
17	7	4130-01-036-9101	97403	13208E4182-5
18	1	5305-00-857-5867	96906	MS9122-03
18	2	5310-00-809-8546	96906	MS27183-8
18	3	4130-01-057-2638	97403	13220E0607
18	4	5320-00-117-6938	96906	MS20426AD3-4
18	5	5310-00-772-3720	96906	MS21075-L3
18	6		97403	13218E9905/206
18	7	4820-00-112-0047	97403	13214E3568-2
18	8	5310-00-637-9541	96906	MS35338-46
18	9	5365-01-040-1438	97403	13211E8376-3
18	10		97403	13218E9905/165
18	11	5305-00-984-6194	96906	MS35206-246
18	12	5340-00-286-9423	96906	MS21919WDF6
18	13	4730-00-264-9153	96906	MS35927-3
18	14		97403	13218E9905/175
18	15	4730-00-189-2737	96906	MS35872-2
18	16		97403	13218E9905/222
18	17	4730-00-821-9184	97403	13211E4043-12
18	18		97403	13218E9905/182
18	19	5325-00-276-6100	96906	MS35489-14
18	20		97403	13218E9905/233
18	21		97403	13218E9905/234
18	22		97403	13218E9905/158
18	23	5325-00-263-6632	96906	MS35489-6
18	24	4820-01-038-8231	97403	13214E3785-2
18	25	4730-00-818-3809	97403	13216E6190-1
18	26	5305-00-993-1851	96906	MS35207-267
18	27		97403	13218E9905/168
18	28	5305-00-995-3442	96906	MS35207-268
18	29	5310-00-045-3296	96906	MS35338-43
18	30	5340-00-286-9420	96906	MS21919WDF4
18	31		97403	13211E8376-1
18	32	4730-00-818-7778	97403	13211E4043-6
18	33		97403	13218E9905/169
18	34		97403	13214E3592-1
18	35	5305-00-984-6193	96906	MS35206-245
18	36	5310-00-045-3299	96906	MS35338-42
18	37		97403	13218E9905/171
18	38	5305-00-989-7435	96906	MS35207-264
18	39		97403	13218E9905/202
18	40		96906	MS21919WDF8
18	41	5305-00-995-6311	96906	MS35207-271

CROSS-REFERENCE INDEXES

FIG	ITEM	FIGURE AND ITEM NUMBER INDEX		PART NUMBER
		STOCK NUMBER	FSCM	
18	42		97403	13211E8376-2
18	43		97403	13218E9905/154
18	44	4730-00-203-4922	97403	13211E4043-11
18	45		97403	13218E9905/188
18	46	4730-00-263-6460	96906	MS35929-3
18	47		97403	13218E9905/184
18	48		97403	13218E9905/183
18	49	5340-00-721-8015	96906	MS21919WDF10
18	50	5310-00-877-5797	96906	MS21044N3
18	51	4820-00-106-1973	97403	13214E3742
18	52		97403	13218E9905/180
18	53		97403	13218E9905/252
18	54		97403	13218E9905/162
18	55		97403	13218E9905/156
18	56	5305-00-995-3441	96906	MS35207-269
18	57		97403	13214E3372-2
18	58		97403	13218E9905/257
18	59	4730-00-926-9649	97403	13214E3411-1
18	60		97403	13218E9905/167
18	61		97402	13218E9905/179
18	62		97403	13218E9905/190
18	63		97403	13218E9905/207
18	64	4730-01-037-4919	96906	MS35919-22
18	65		97403	13218E9905/192
18	66		97403	13218E9905/185
18	67	4730-00-821-3037	97403	13216E6176-3
18	68		97403	13218E9905/250
18	69		97403	13218E9905/155
18	70	4730-00-254-6449	97403	13216E6190-3
18	71		97403	13218E9905/281
18	72		97403	13218E9905/236
18	73		97403	13218E9905/251
18	74		97403	13218E9905/253
18	75	4730-00-932-0970	96906	MS35920-3
18	76		77464	165
19	1	4130-00-902-1482	97403	13214E3708
19	2		97403	13218E9905/191
19	3		97403	13214E3798-2
19	4	5305-00-958-0588	96906	MS35207-287
19	5	5310-00-043-0520	96906	MS35650-3252
19	6	5310-00-582-5965	96906	MS35338-44
19	7	5305-00-993-2738	96906	MS35207-280
19	8	4130-01-237-0614	97403	13211E8406-1
19	9		97403	13218E9905/304
19	10		96906	MS35923-1
19	11		97403	13218E9905/198
19	12	4730-00-189-2737	96906	MS35872-2
19	13	4130-00-081-5399	97403	13214E3557
19	14	5305-00-088-8923	96906	MS35207-285
19	15	4130-01-236-9648	97403	13211E8406-2
19	16	5305-00-984-6194	96906	MS35206-246

CROSS-REFERENCE INDEXES

FIG	ITEM	FIGURE AND ITEM NUMBER INDEX		PART NUMBER
		STOCK NUMBER	FSCM	
19	17	5310-00-045-3299	96906	MS35338-42
19	18	5310-00-809-8544	96906	MS27183-7
19	19		97403	13214E3419
19	20	6680-00-073-8404	97403	13211E8218
19	21		97403	13211E8242
19	22	5330-00-409-3350	97403	13211E8255
20	1	5305-00-984-4984	96906	MS35206-227
20	2	5310-00-045-4007	96906	MS35338-41
20	3	5930-00-312-4115	97403	13214E3794
20	4	5930-00-275-7800	97403	13211E8404
20	5	5325-00-263-6632	96906	MS35489-6
20	6	5325-00-286-6047	96906	MS35489-1
20	7	5930-01-169-5301	97403	13221E9273-2
20	8		97403	13222E3701-1
20	9	4730-00-268-3697	41947	A127
20	10	5305-00-984-6194	96906	MS35206-246
20	11	5310-00-045-3299	96906	MS35338-42
20	12	5310-00-809-8544	96906	MS27183-7
20	13		97403	13220E6722
20	14	5305-00-984-6195	96906	MS35206-247
20	15	4730-01-092-3835	97403	13219E9540
20	16	5310-00-823-8804	96906	MS27183-9
20	17	4820-01-015-6690	97403	13219E9499-1
20	18	4730-00-189-2737	96906	MS35872-2
20	19		97403	13218E9905/186
20	20	4730-00-818-7778	97403	13211E4043-6
20	21		97403	13218E9905/195
20	22		97403	13218E9905/199
20	23	4820-00-073-8405	97403	13211E8369
20	24	4730-00-822-1274	97403	13211E3799-1
20	25	4730-00-143-8933	97403	13214E3411-3
20	26		97403	13218E9905/194
20	27		97403	13220E6713-24
20	28	5940-00-143-4774	96906	MS25036-153
20	29		97403	13220E6713-24/4
21	1	5320-00-882-8388	97403	13214E3789-3
21	2		97403	13216E9522
21	3		97403	13211E8178
21	4	4130-00-922-2439	97403	13211E8305
21	5		97403	13214E3386
21	6		97403	13214E3386/18
21	7		97403	13214E3386/17
21	8	5320-00-117-6938	96906	MS20426AD3-4
21	9	5310-00-623-5991	80205	NAS1031A08
21	10	5310-00-061-7325	96906	MS21045-4
21	11	5310-00-143-6203	80205	NAS1329S08KB75
21	12	5310-00-852--1115	80205	NAS1329S3KB80
21	13	5340-01-146-6175	96906	MS21209C7-10P
21	14	5310-00-263-2862	96906	MS21045C3
21	15		96906	MS90726-5
21	16	5310-00-809-4058	96906	MS27183-10

CROSS-REFERENCE INDEXES

FIG	ITEM	FIGURE AND ITEM NUMBER INDEX		PART NUMBER
		STOCK NUMBER	FSCM	
21	17	5325-00-254-4718	97403	13211E8222
21	18	5305-00-984-4992	96906	MS35206-232
21	19		97403	13222E0610
21	20	5310-00-081-8087	96906	MS21044N06
21	21		97403	13214E3471-2
21	22	5330-00-828-3628	96906	MS51007-10
21	23		97403	13218E9905/113
21	24		97403	13218E9905/122
21	25		97403	13218E9905/115
21	26		97403	13218E9905/119
21	27		97403	13218E9905/111
21	28		97403	13218E9905/116
21	29		97403	13218E9905/118
21	30		97403	13218E9905/270
21	31		97403	13218E9905/121
21	32	5305-00-984-6193	96906	MS35206-245
21	33	5310-00-809-8544	96906	MS27183-7
21	34		97403	13214E3377
21	35	5310-01-045-6613	96906	MS27130-S50K
21	36		97403	13214E3622
21	37		97403	13214E3789-5
21	38	5310-01-036-0908	96906	MS27130-S14K
21	39		97403	13214E3666
21	40	5305-00-432-4173	96906	MS51861-15
21	41	5935-00-221-8620	96906	MS25043-20DA
21	42	5330-00-836-4355	96906	MS51007-7
21	43		97403	13218E9905/117
21	44		97403	13218E9905/114
21	45		97403	13218E9905/120
21	46	5310-00-877-5797	96906	MS21044N3
21	47	5310-00-080-9786	96906	MS45904-60
21	48		97403	13222E6259
21	49	5310-00-809-8546	96906	MS27183-8
21	50	5310-00-177-7629	96906	MS27130-17K

By Order of the Secretary of the Army:

CARL E. VUONO
General, United States Army
Chief of Staff

Official:

WILLIAM J. MEEHAN, II
Brigadier General, United States Army
The Adjutant General

DISTRIBUTION:

To be distributed in accordance with DA Form 12-25A, Unit, Direct Support and General Support Maintenance Requirements for Air Conditioner, 9,000 BTU, Model 13218E9905



SOMETHING WRONG WITH THIS PUBLICATION?

THEN... JOT DOWN THE DOPE ABOUT IT ON THIS FORM. CAREFULLY TEAR IT OUT. FOLD IT AND DROP IT IN THE MAIL!

FROM: (PRINT YOUR UNIT'S COMPLETE ADDRESS)

PFC JOHN DOE
COA, 3d ENGINEER BN
FT. LEONARDWOOD, MD 63108

DATE SENT

PUBLICATION NUMBER

TM 9-4120-385-24P

PUBLICATION DATE

1 May 1990

PUBLICATION TITLE

Air Conditioner, 9,000 BTU

BE EXACT PIN-POINT WHERE IT IS

PAGE NO	PARA-GRAPH	FIGURE NO	TABLE NO
6	2-1 a		
B1		4-3	
125	line 20		

IN THIS SPACE TELL WHAT IS WRONG AND WHAT SHOULD BE DONE ABOUT IT:

In line 6 of paragraph 2-1a the manual states the engine has 6 Cylinders. The engine on my set only has 4 Cylinders. Change the manual to show 4 Cylinders.

Callout 16 on figure 4-3 is pointing at a bolt. In key to figure 4-3, item 16 is called a shim - Please correct one or the other.

I ordered a gasket, item 19 on figure B-16 by NSN 2 910-00-762-3001. I got a gasket but it doesn't fit. Supply says I got what I ordered, so the NSN is wrong. Please give me a good NSN

PRINTED NAME GRADE OR TITLE AND TELEPHONE NUMBER

JOHN DOE, PFC (268) 317-7111

SIGN HERE

JOHN DOE

DA FORM 2028-2
1 JUL 79

PREVIOUS EDITIONS ARE OBSOLETE.

DRSTS-M Overprint 1, 1 Nov 80

P.S.--IF YOUR OUTFIT WANTS TO KNOW ABOUT YOUR RECOMMENDATION MAKE A CARBON COPY OF THIS AND GIVE IT TO YOUR HEADQUARTERS

TEAR ALONG PERFORATED LINE

RECOMMENDED CHANGES TO EQUIPMENT TECHNICAL PUBLICATIONS



SOMETHING WRONG WITH THIS PUBLICATION?

THEN... JOT DOWN THE DOPE ABOUT IT ON THIS FORM. CAREFULLY TEAR IT OUT. FOLD IT AND DROP IT IN THE MAIL!

FROM: (PRINT YOUR UNIT'S COMPLETE ADDRESS)

DATE SENT

PUBLICATION NUMBER

TM 9-4120-385-24P

PUBLICATION DATE

1 May 1990

PUBLICATION TITLE

Air Conditioner, 9,000 BTU

BE EXACT PIN-POINT WHERE IT IS

PAGE NO	PARA-GRAPH	FIGURE NO	TABLE NO

IN THIS SPACE TELL WHAT IS WRONG AND WHAT SHOULD BE DONE ABOUT IT:

(Large empty space for providing feedback on the publication)

PRINTED NAME, GRADE OR TITLE, AND TELEPHONE NUMBER

SIGN HERE

DA FORM 1 JUL 79 2028-2

PREVIOUS EDITIONS ARE OBSOLETE.
DRSTS-M Overprint 2, 1 Nov 80.

P.S.--IF YOUR OUTFIT WANTS TO KNOW ABOUT YOUR RECOMMENDATION MAKE A CARBON COPY OF THIS AND GIVE IT TO YOUR HEADQUARTERS

TEAR ALONG PERFORATED LINE

The Metric System and Equivalents

Linear Measure

1 centimeter = 10 millimeters = .39 inch
 1 decimeter = 10 centimeters = 3.94 inches
 1 meter = 10 decimeters = 39.37 inches
 1 dekameter = 10 meters = 32.8 feet
 1 hectometer = 10 dekameters = 328.08 feet
 1 kilometer = 10 hectometers = 3,280.8 feet

Weights

1 centigram = 10 milligrams = .15 grain
 1 decigram = 10 centigrams = 1.54 grains
 1 gram = 10 decigrams = .035 ounce
 1 dekagram = 10 grams = .35 ounce
 1 hectogram = 10 dekagrams = 3.52 ounces
 1 kilogram = 10 hectograms = 2.2 pounds
 1 quintal = 100 kilograms = 220.46 pounds
 1 metric ton = 10 quintals = 1.1 short tons

Liquid Measure

1 centiliter = 10 milliliters = .34 fl. ounce
 1 deciliter = 10 centiliters = 3.38 fl. ounces
 1 liter = 10 deciliters = 33.81 fl. ounces
 1 dekaliter = 10 liters = 2.64 gallons
 1 hectoliter = 10 dekaliters = 26.42 gallons
 1 kiloliter = 10 hectoliters = 264.18 gallons

Square Measure

1 sq. centimeter = 100 sq. millimeters = .155 sq. inch
 1 sq. decimeter = 100 sq. centimeters = 15.5 sq. inches
 1 sq. meter (centare) = 100 sq. decimeters = 10.76 sq. feet
 1 sq. dekameter (are) = 100 sq. meters = 1,076.4 sq. feet
 1 sq. hectometer (hectare) = 100 sq. dekameters = 2.47 acres
 1 sq. kilometer = 100 sq. hectometers = .386 sq. mile

Cubic Measure

1 cu. centimeter = 1000 cu. millimeters = .06 cu. inch
 1 cu. decimeter = 1000 cu. centimeters = 61.02 cu. inches
 1 cu. meter = 1000 cu. decimeters = 35.31 cu. feet

Approximate Conversion Factors

To change	To	Multiply by	To change	To	Multiply by
inches	centimeters	2.540	ounce-inches	newton-meters	.007062
feet	meters	.305	centimeters	inches	.394
yards	meters	.914	meters	feet	3.280
miles	kilometers	1.609	meters	yards	1.094
square inches	square centimeters	6.451	kilometers	miles	.621
square feet	square meters	.093	square centimeters	square inches	.155
square yards	square meters	.836	square meters	square feet	10.764
square miles	square kilometers	2.590	square meters	square yards	1.196
acres	square hectometers	.405	square meters	square miles	.386
cubic feet	cubic meters	.028	square hectometers	acres	2.471
cubic yards	cubic meters	.765	cubic meters	cubic feet	35.315
fluid ounces	milliliters	29.573	cubic meters	cubic yards	1.308
pints	liters	.473	railliliters	fluid ounces	.034
quarts	liters	.946	liters	pints	2.113
gallons	liters	3.785	liters	quarts	1.057
ounces	grams	28.349	liters	gallons	.264
pounds	kilograms	.454	grams	ounces	.035
short tons	metric tons	.907	kilograms	pounds	2.205
pound-feet	newton-meters	1.356	kilograms	short tons	1.102
pound-inches	newton-meters	.11296	metric tons		

Temperature (Exact)

°F	Fahrenheit temperature	5/9 (after subtracting 32)	Celsius temperature	°C
----	------------------------	----------------------------	---------------------	----

PIN: 052183-000